SIMMONS COLLEGE
SCHOOL OF SOCIAL WORK
LIBRARY

BV 1250
B7

BOSTON YOUNG MEN'S CHRISTIAN UNION

REPORT FOR THE YEAR
ENDING MARCH 31, 1914,
48 BOYLSTON STREET,
BOSTON, MASSACHUSETTS

BOSTON YOUNG MEN'S CHRISTIAN UNION

ANNUAL REPORT

FOR THE YEAR ENDING MARCH 31, 1914

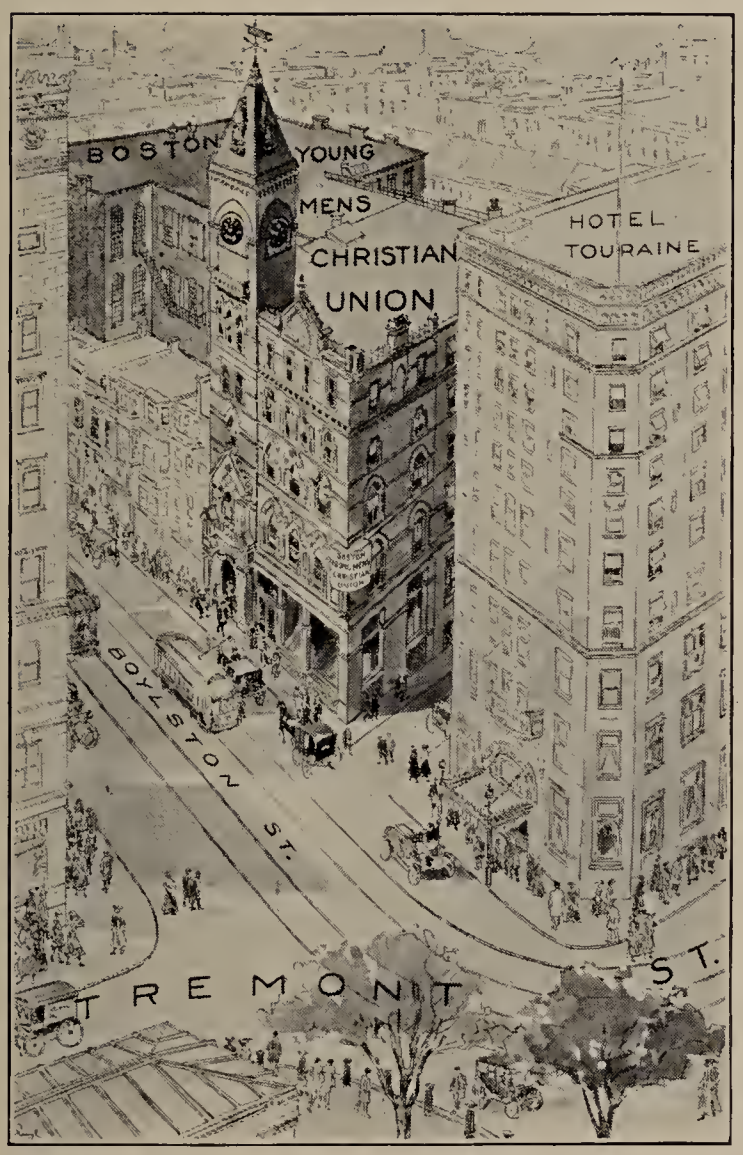

INSTITUTED 1851 INCORPORATED 1852

48 BOYLSTON STREET
BOSTON, MASSACHUSETTS

BOARD OF GOVERNMENT.

Frank L. Locke, President	48 Boylston Street
George S. Baldwin, Vice-President	27 State Street
Charles L. Burrill, Secretary	85 Devonshire Street
Edward A. Church, Treasurer	Boylston National Bank
Walter H. Dugan	39 Cypress Street, Brookline
John R. Ainsley	33 Harrison Avenue
William H. Brown	77 Franklin Street
Robert W. Frost	817 Tremont Building
W. Rodman Peabody	70 State Street
Herbert D. Heathfield	100 Franklin Street
Horace Morison	3 Louisburg Square
Willard W. Dow	147 Milk Street

TRUSTEES OF PERMANENT FUND.

William Endicott, Chairman	32 Beacon Street
Edwin L. Sprague, Secretary	4 Post-office Square
Walter Hunnewell, Treasurer	87 Milk Street
William L. Richardson, M.D.	225 Commonwealth Avenue

EXECUTIVE OFFICERS.

OFFICES AT THE UNION ROOMS.

President	Frank L. Locke
Librarian and Assistant to President	Richard Ray, Jr.
Curator and Supt. Employment Dept.	Herbert C. Bronsdon
Superintendent Evening Classes	Harrison M. Duffill
Physical Director	Oliver L. Hebbert

GENERAL REPORT OF THE BOARD OF GOVERNMENT.

HEADQUARTERS OF OPPORTUNITY.

"Headquarters of Opportunity" well describes the Union and the underlying motive of its many activities. One may think of the Union and its bustling departments as a veritable human laboratory, presenting unlimited possibilities, not only to the young man ambitious to better himself, but also to the young man interested to serve.

> "A house by the side of the road
> Where the race of men go by."

Here is opportunity not only for comradeship, for fellowship in recreation and social activities, but also for interchange of experiences between student and worker, between employer and employee, between clergyman and layman, between churched and unchurched, opportunities valuable alike to all. In a word, the Union helps young men to help themselves by helping one another. To this "Headquarters of Opportunity," regardless of race or creed, all young men are cordially welcomed.

WELCOME TO STRANGERS.

Welcome is given to the stranger in the city, to those who come for help, for recreation, for study, for assistance in securing employment, for guidance to lodging or church. A hearty welcome, too, is extended to those who come to assist in this effort for the other fellow.

Indeed, to these is perhaps afforded the greater opportunity, for in helping others, comes to us not only much pleasure, but also the greatest strengthening of character and greatest real development.

INDIVIDUAL AND GROUP.

The organization of members into intimate groups for various forms of social pleasure, recreation, or study is constantly encouraged. Special attention is given to developing the self-government of these groups, clubs, and classes, the plan offering unusual opportunities for the development of citizenship, a citizenship which properly recognizes both enjoyment of the privileges of association in the group and the responsibility of the individual to the group.

CLUBS.

The Camera Club, the Orchestral Club, the Debating Club, the Bowling League, the Camping Club, the Wrestling Club, the Dancing Class, and the Sub-committee on Gymnasium have extended the successes of previous years, and to these has been added the Sub-committee on Members, contributing distinctly to the welcome of new members, and developing a more active interest in the general social life as well as a stronger personal interest in the members, particularly in those unfortunate through illness, lack of employment, or other circumstances. The Art Club,

a more complete social organization of the pupils of the Freehand Drawing Class, has made its bow; and its several simple receptions, exhibitions, and informal gatherings have been much enjoyed. The Shoe and Leather Club, composed of eighteen boot and shoe clerks and salesmen, organized with its own officers, has been assisted in securing a leader and special speakers for its round-table study of subjects relating to the every-day work of its members. The success of this club is a stimulating suggestion of the many possibilities for definite and practical co-operation between employer and employee, possibilities which, it is hoped, may come to the attention and arouse the interest of both.

IMPORTANCE OF CO-OPERATION.

Conscious of the overlapping in the work of the city's many social activities, the Board has constantly in mind the importance of co-operation with other agencies. Effort is made to avoid duplication, even to the extent of dropping entirely lines of endeavor where it is found that the work can better be done by others. The co-operation of settlement houses, boys' clubs, and similar organizations, as well as of the public schools and the many educational institutions in and about the city, has been particularly invited.

VIEW FROM THE PRESIDENT'S DESK.

Definite and intimate co-operation of the various churches is sought, and effort is made to draw to the attention of our members special activities in the different churches. Young people's societies assist in the Sunday afternoon receptions of the President and Mrs. Locke. The Tremont Temple Brotherhood has been again accommodated with the facilities of our Gymnasium.

CHURCHES.

Our physical department joins heartily in the efforts of the Municipal Athletic Association for greater out-door recreational activity. Groups of our gymnasium members have participated in various athletic programmes of individual societies or in more general public demonstrations.

The extended co-operation of business men, notably in connection with the Class in Business Efficiency and Salesmanship, where the lectures given and the pictures of business-doing presented have been under their immediate direction, only points the way to greater possibilities. This first-hand instruction and practical training must mean not only helpful aid to the young men, but also distinct benefit to the business men, through the more valuable service rendered by employees who profit by the opportunities provided through this co-operation of employers and the Union.

PRACTICAL TRAINING.

We regret to announce the death on May 26, 1913, of Hon. George G. Crocker, who was one of the earnest workers at the time of the Reorganization in 1868, serving on the Board of Directors from 1867 to 1877, and afterward, from October 29, 1909, on the Board of Trustees of the Permanent Fund.

STATEMENT BY THE TRUSTEES OF THE PERMANENT FUND.

Appreciative acknowledgment is recorded of the following substantial additions to the Permanent Fund received during the year:—

Caroline M. Barnard, additional	$15,847.56
Lucy M. Ellis	1,000.00
Mehitable C. C. Wilson, in part	4,000.00
George G. Crocker, in part	1,000.00
David Simonds, in part	1,190.00
Hartley Lord, in part	1,000.00
Caroline B. Allen	10,000.00
*Louise Howe	500.00
*Charles H. Greenwood	1,000.00
Charles Larned	5,000.00
*Eliza Frances Blacker	100.00

* For "Country Week."

The value of contributions to this fund, at once insuring a continuation of the donor's interest and helping to establish the permanency of the Union's usefulness, cannot be overestimated. The Trustees feel justified in again calling attention to this opportunity for a permanent contribution to a work which the Union with unvarying success has carried on for more than sixty years.

For a full list of securities in which the Permanent Fund is invested see Appendix, page 50.

In addition to the care of all bequests and special donations which are turned over to them as received, the Trustees are charged with the custody of the Union Building and all real estate.

William Endicott, Chairman.
Edwin L. Sprague, Secretary.
Walter Hunnewell, Treasurer.
William L. Richardson.

REPORTS OF THE COMMITTEES OF THE BOARD OF GOVERNMENT.

FINANCE.

The general policy has been continued of requiring that the cost of the Union's numerous activities should be met by special fees and dues paid by the participating members in so far as they can be consistently expected to bear the burden. This plan is stimulating to the independence of the members and at the same time permits of the application of a larger proportion of the regular annual contributions and income from endowment for extension in lines of effort constantly suggesting themselves.

CONTRIBUTIONS AND ENDOWMENT.

Generous legacies have steadily added to the Permanent Fund, and, supplemented by liberal annual donations, have made possible constantly increasing accomplishment. But the field of opportunity which opens itself to us is so broad that

we bespeak an increase in contributions which will enable us to undertake new activities, as well as to enlarge and improve the work on lines already established.

Contributions even in small sums are especially invited from increasing numbers. For those who are in a position to pay in full for the privileges enjoyed, the sustaining membership, with its fee of ten dollars per year, affords opportunity for the contribution of cash for value received and at the same time the more valuable contribution of intimate association in the affairs of the institution. To the many who in their start in life have profited by the privileges and advantages offered by the Union, this form of membership should appeal as an opportunity to return both appreciative service and financial assistance.

SUSTAINING MEMBERSHIP.

Donations should be sent to Frank L. Locke, President, Boston Young Men's Christian Union, 48 Boylston Street.

For the financial statement of the Treasurer and report of the Auditor, see Appendix, pages 48, 49.

George S. Baldwin, Chairman.
John R. Ainsley.

FORM OF BEQUEST.

I give and bequeath to the "Trustees of the Permanent Fund of the Boston Young Men's Christian Union" the sum of.....

ROOMS.

BUILDING EXTENSION.

The growth of the Union's work is perhaps evidenced in no more positive manner than through the taking over for our own work of portions of the building previously leased for business purposes. This extension has gone on until now substantially the whole building, covering a ground area of over 16,000 square feet, and extending from Boylston Street through to LaGrange Street, and from Tamworth to Boylston Square, is occupied by our own activities. The large room on the street floor occupied by the Wildey Savings Bank, and two or three smaller rooms in the very top of the Boylston Street front of the building are the only exceptions.

Even with this extension of facilities, it has often been found difficult to provide for the many classes and meetings. The desirability is again urged of very definite consideration of the future requirements in this direction. The necessity for new and more suitably designed quarters is emphasized by the constant demand for remodelling or rearranging old quarters to meet modern needs, a difficult and expensive undertaking.

ROOMS IN DEMAND.

The Committee is glad to report a continued increased demand for rooms for classes and small club gatherings, a demand so great that at times it has been found necessary to make use even of the Directors' Room and President's Office. The meetings of the Shoe and Leather Club on Thursday evenings have been regularly held in this room. There has been a call rather greater than usual for halls for

AN EVENING IN THE RECEPTION ROOM.

larger gatherings, both for our own events and for meetings and entertainments by outside parties, and both The Union Hall and Norcross Hall have been in more general use than for some years.

THE NEW FLAG.

A new flagpole has been erected over the front entrance, and a special Union banner in blue and white has been ordered for regular daily use when the national colors are not displayed.

The arrangement of last year with the city of Boston for the accommodation of its Continuation School has been continued, the daytime use of our class-rooms, ordinarily occupied by us only in the evening, proving of advantage alike to the city and to the Union.

The Committee is sure that it voices the sentiment of officers and members in recording cordial appreciation of the earnest efforts and co-operation of each and all of the employed force. No changes, save in some minor positions, have been made during the year.

STAFF MEETINGS.

Regular meetings of the heads of departments with the president are held daily, and occasional meetings of the whole employed staff have been held, and have helped to stimulate all to more effective accomplishment.

Distributed through the pages of this report are photographs and in the Appendix floor-plans which will give some idea of the character of the rooms and the several uses to which they are put, as well as the relation of the different departments to each other.

William H. Brown, Chairman.
W. Rodman Peabody.

CORNER OF RECEPTION ROOM.

MEMBERS.

In spite of the attractions offered by other organizations with similar aims and purposes, and by the many other social and intellectual clubs and societies for mutual improvement with which the city abounds, not to speak of the large variety of public as well as private entertainments and amusements which are now offered to young men, the Union still continues a centre of activity. Drawing its membership from every class and walk of life, from every race and creed, democratic and non-sectarian in the fullest sense, there is no reason for surprise that the Union has such a powerful grip upon the interest and affection of its members and of all who believe in our common brotherhood.

EVERY RACE AND CREED.

The interest in the various clubs and societies remains unabated. As we have said so often, these gatherings of individual members with similar tastes and desires for improvement are not only a great source of pleasure to those who join in them, but also of great benefit to the Union and of gratification to those who have its interests at heart.

For the Camera Club the year has been one of activity and progress. The annual exhibit was pronounced the best ever held and gave noticeable evidence of the improvement of the work of its members.

CAMERA CLUB.

The democratic spirit prevailing is one of the features of the club and contributes largely to its success. New members are made at once to feel at home, and the more advanced workers are always glad to give assistance and advice to those of less experience.

We wish particularly to speak of the Sub-committee on Members, a group of young men who have voluntarily given a great deal of their time and energy in seconding our efforts to make membership in the Union mean something more to all of us. We thank them, one and all, for their devotion and loyalty. For list of committee, see Appendix, page 63.

UNION INSIGNIA.

In order to prove that this feeling of loyalty is wide-spread among our members, we have had made pins, inscribed with the Union insignia, for sale to the members at a moderate cost. The rapidity and unanimity with which these pins were applied for far exceeded even our expectation.

President and Mrs. Locke have held a series of very informal afternoon receptions for members and their young men and young women friends on the third Sunday of the month throughout the winter. The Sub-committee on Members has acted as a special reception committee, to assist in introductions and general sociability. Prominent clergymen, educators, social workers, and friends interested in the Union work have been invited, and have been glad of this opportunity to make the acquaintance of our members and to talk over with them their hopes and ambitions. The meetings have afforded a means of more direct co-operation with the various churches, providing both the opportunity for contribution by the church, through its clubs or committees, to the work of the Union and the possibility of a natural introduction of some of the Union members through acquaintances thus formed into more definite church connection.

Musical programmes have been supplied for each meeting by members of the Union Orchestral Club, or other friends interested, and have added to the pleasure of the gatherings.

During the past year the matter of entertainments, which formerly was handled by another committee, has been transferred to the Committee on Members. The high-class entertainments of every type so well provided throughout the city renders less important the conduct by the Union of any regular course. On the other hand, we are encouraging little groups of members to get together frequently for good fellowship and to plan and carry out more elaborate programmes in which the members and their friends participate.

ENTERTAINMENTS.

There have been recitals by the Elocution Class. The Orchestral Club in addition to its regular public rehearsals has provided music on various occasions. Among the interesting programmes of this character have been: the Public Debates of the Debating Club; the New Members' Night, a very successful affair arranged by the Sub-committee on Members; the Amateur Theatricals by the Wallack Dramatic Club; and several Illustrated Lectures.

We hope to receive suggestions from the members in regard to lectures or entertainments as well as all other matters relating to the welfare, comfort, and convenience of all. Such suggestions will be thankfully received and are cordially requested.

SUGGESTIONS.

For complete list of entertainments, see Appendix, page 43.

On March 31, 1914, our total membership was 5,145.

During the year 1,572 new members have joined, and 1,605 have renewed membership.

The present number of life members is 1,966.

For a full list of life members, see Appendix, page 75.

Robert W. Frost, Chairman.
Herbert D. Heathfield.

EDUCATION.

This committee is charged with the supervision of all clubs, classes, lectures, and meetings for instruction or discussion, and has general charge of the library.

CLASSES.

In the educational work, the round-table plan of conducting classes has been continued where possible; pupils discuss one another's problems and difficulties, and all co-operate under the leadership of the instructors. This plan makes possible the greatest proportion of individual attention, and seems especially desirable for the pupils attracted to our institution. Rather more than usual interest and earnestness on the part of pupils has

INDIVIDUAL ATTENTION.

been noted, evidenced both by slightly increased enrolment and by a somewhat higher average of attendance.

Continued effort is made to co-ordinate the work of the different classes as well as to establish, so far as is possible, definite connections with other educational institutions, to the end that duplication may be avoided and that work done here may be of recognized value should the student be inspired to go on to further endeavor in other organizations. It is planned to hold occasional meetings of the whole body of our instructors, as well as smaller group conferences. A meeting of particular interest was held at the beginning of the season, at which the instructing staff was addressed by Dr. Colin A. Scott, of the Boston Normal School, on the topic, "Social Education."

SALESMANSHIP AND EFFICIENCY.

In the course in Salesmanship and Business Efficiency, Mr. N. C. Fowler, Jr., who has so successfully conducted the classes of the past three years, was unable to serve and has been succeeded by Mr. H. Whitehead, an expert in business building of much practical experience, and of marked power as an inspirational sales teacher. Two courses have been conducted: one, a regular course of lectures, talks, or exercises, sup-

JORDAN MARSH COMPANY DEMONSTRATION.

plemented by stage demonstrations; and a second or advanced round-table course in which there were demonstrations by each student, providing opportunity for presentation of his particular and immediate problems and the very valuable comment and questioning of fellow-students, in ad-

EDISON ELECTRIC ILLUMINATING CO. DEMONSTRATION.

dition to the leadership and suggestions of the instructor. At every point, talks by experts supplemented the presentations of the instructor, and in all demonstrations, the parts were taken by practical business men, every day engaged in doing the things which they demonstrated. The complete stage equipment of The Union Hall was utilized to make the pictures more real. A

special advisory committee of prominent educators and business men has also assisted, and thanks are due them for a most cordial interest and for many valuable suggestions.

For a list of the committee, see Appendix, page 64.

DEBATING CLUB.

The Debating Club was somewhat handicapped at the beginning of the year through the withdrawal, owing to pressure of other duties, of Mr. Southworth, whose inspiring leadership endeared him to every member. The Club was fortunate in securing as Mr. Southworth's successor, Clinton H. Collester, M.A., of the Massachusetts Institute of Technology, under whose direction many interesting and instructive programmes have been carried out.

The Orchestral Club has been active during the

year. Its regular Thursday evening rehearsals have provided valuable practice and instruction in ensemble work, and individual instruction on various instruments supplied by its members has proved of value to a number.

PHOTOGRAPHY.

The class in Photography, conducted by members of the Camera Club, many of whom are experts in special lines, has been continued with satisfaction and pleasure alike to teachers and students.

The special report of the Supt. of Evening Classes, Mr. H. M. Duffill, follows:—

The forty-fifth season of the Union's Evening Classes was inaugurated on September 12, 1913, by a large class preparing for civil service examinations for letter carriers and railway mail clerks. The value of the Union's method of self-help and co-operation along educational lines has been given greater prominence than ever before.

Several groups or classes have been formed by members having a common interest, the most prominent examples being the Art Club, by members from the Freehand Drawing Class, the Shoe and Leather Class, organized by young men employed in the shoe and leather trades, the Class for Experienced Salesmen, giving a post-season opportunity for members of the regular Salesmanship Course, and a class for the study of Advanced German.

The classes in Elementary French and Spanish, English for Beginners, and Advanced Shorthand have arranged to continue their studies beyond the close of the scheduled courses.

The interest in the work of the Freehand Drawing Class has been stimulated by the formation of the Art Club, which has entertained its friends at several socials during the season.

The annual exhibition of the Freehand Drawing and Sign Painting Classes will be held on April 8, 1914.

During the year the Elocution Class has given a number of public recitals, and the Debating Club has participated in several joint debates.

For full details of classes, see Appendix, page 57.

NEW ENGLAND HARDWARE ASSOCIATION DEMONSTRATION.

DANCING AND DEPORTMENT.

The class in Dancing and Deportment opened this year October 2, and great interest was shown, as evidenced by the large enrolment of eighty-four members for the first term. Three terms of eight lessons each were offered at a fee of $2 a term, or $5 for those who subscribed for all three terms.

Special emphasis was laid on the movements of each dance, and no pains were spared, even at the risk of constant repetition, to make each member thoroughly familiar with all the steps. The demand from the class was for social dancing, and, accordingly, social dancing and deportment were made the basis of the year's instruction.

The young people were asked to assist in the conduct of the class by choosing a host and hostess—by lot—and ushers for the evening.

The year closed with an extra "Season's End Party," which was enjoyed by all.

Mrs. E. W. Gibbs served as the regular teacher, and the success of the class was due in no small degree to her expert instruction, unusual patience, and great skill in management. As before, Miss Grace R. Thurston kindly volunteered her services, acting as chaperon, and gave invaluable assistance in supervising the class and in aiding individual members.

The class has had the supervision and guidance of the same special committee that has directed this work since its organization three years ago, and it has seemed to those in charge that this year has been the most successful season.

For full list of committee, see Appendix, page 64.

LIBRARY.

THE LIBRARY.

THE LIBRARY.

From the days of its foundation in 1851, the officers of the Union have fully realized the importance of bringing young men in contact with books. Through all these years the various committees have given special attention to the selection from the great mass of literature that has issued from the press of such works as would best help our young men to deepen and broaden the channels of character, and assist in solving the practical problems of life.

TWELVE TO TWO.

No statistics have been kept of the use of books in the reading-room, or of the use of the large number of periodicals and magazines upon the tables. This use of the library, always active, has of late shown increased popularity. Many visit the reading-room during the noon hours, from twelve to two o'clock, the down-town location of our building making it easily accessible to a large number of young men in the business district.

The usual work of administration, getting the books ready for circulation and use, the publicity and means for calling them to the attention of our readers, and other work necessary to make a library successful has been attended to with zeal and energy. Lists of new books have been published frequently in "The Union Bulletin" and similar publicity has been given the list of periodicals provided for the reading-room. This list comprises forty-three weeklies, sixty-four monthlies, three semi-monthlies, and seven quarterlies. Nineteen daily newspapers are also received and placed on file. Current numbers of Century, Harper's, Scribner's, Outing, Atlantic, and World's Work are issued for home reading each month.

NEW BOOKS.

The attention of every business man is called to this collection of books, and to the amount of valuable information available for reference or study in the business centre of the city. To every young man the library presents valuable opportunities. Here are books that will assist in preparation for regular school work or college entrance examinations; books for the civil service, for the Debating Club, or Elocution Class; books of facts for information; books of travel or romance for recreation; books of inspiration, valuable for the stimulus they give and the power they generate. On the shelves, catalogued and in orderly array, 18,755 volumes are waiting to serve.

INFORMATION FOR BUSINESS MEN.

Charles L. Burrill, Chairman.
Edward A. Church.

PHYSICAL CULTURE.

SCIENTIFIC METHODS.

The Committee desires to express its gratification for the continued interest shown in this department, which has been maintained at its customary high level. The new wing of the building has made possible a much-needed expansion of our work, and the members have been quick to avail themselves of the many added privileges, including bowling-alleys, billiard-room, hand-ball and squash court, bath rooms and model locker rooms.

The Gymnasium has long been regarded as an invaluable adjunct of all institutions engaged in the uplifting and upbuilding of young men, and especially is this true at the present day when modern ideas and scientific methods prevail in the field of physical culture.

GYMNASIUM MEMBERSHIP,

March 31, 1914, 1,121.

SUB-COMMITTEE.

To-day the Union Gymnasium is a centre of great athletic interest, and this is in no small measure owing to the activities of the Sub-committee on Physical Culture, composed of a representative group of our members who have voluntarily given their time and thought towards making the Gymnasium second to none in its usefulness to its patrons. Their many suggestions have been of value, and their activities have developed a more cordial and intimate relationship between the members and the officers and committees.

The physical work has been in immediate charge

MAIN FLOOR IN GYMNASIUM.

of Mr. Oliver L. Hebbert, Director, and Mr. Ross E. Browning, Assistant; and the increasing interest and enthusiasm of our members in general athletics and class work is ample proof of the efficiency of these instructors.

The attendance in the Gymnasium proper during the year has been 80,000, a most gratifying and significant showing.

DRILLS TO MUSIC.

The regular class drills are especially popular, those of the evening often taxing the main floor to its full capacity. The class work includes calisthenics, dumb-bells, Indian clubs, wands, high bars, parallel bars, horizontal bar, German horse, Swedish box, vaulting, tumbling, inclined and horizontal ladders, boxing and wrestling.

GYMNASTIC DANCING.

The Union is the headquarters of the new Gymnastic Dancing, a feature which from a modest beginning has grown to large proportions, and is one of the most popular innovations in our course of training. Men of all ages, and boys, have found this novel form of athletics a most fascinating and beneficial exercise. Business men have been quick to seize the opportunity to get rid of brain fatigue, soft muscles, and torpid liver, and they have shown remarkable proficiency in the large classes devoted to this special feature. Instructors from other gymnasiums throughout the State come for special teaching in this branch, and our classes frequently give exhibitions elsewhere. On one occasion fifty Y. M. C. A. instructors came for instruction in the new dancing, and on another occasion the Junior Class from the Springfield Y. M. C. A. Training

GROUP OF GYMNASIUM MEMBERS.

School came to inspect our building and to observe especially the every-day working of our Gymnasium.

Special rooms are provided for boxing, wrestling, striking-bags, and heavy dumb-bells. The Wrestling Club, which meets on Tuesday and Thursday evenings from October to May, has had a very successful year, and, under the direction of Dr. Provan, and through friendly contests with teams from other places, its members have not only benefited physically, but have learned the value of self-command.

FRIENDLY CONTESTS.

The four bowling-alleys and four pool tables have been in constant use. A new billiard table has been installed, lack of space alone preventing further additions to this equipment. Bowling tournaments were arranged with teams from the Y. M. C. A., Wells Memorial Institute, and Lincoln House.

BOWLING TOURNAMENTS.

Exhibitions were given in our own building, and in nearby Y. M. C. A. and other gymnasiums, in all of which our members showed the fine results of their careful training. A new feature of the Union athletic work is the opportunity extended to outside organizations to use our Gymnasium at stated times. Music for the class work has been supplied by Miss Sadie M. Gash and Miss Frances I. Borowski, whose proficiency in the special requirements of this post has greatly contributed to the attractiveness of these drills.

A special department, equipped with all the necessary apparatus and appliances, is provided for candidates for the Fire and Police service. Classes in charge of Mr. J. J. Smith meet Tuesday and Thursday even-

POLICE AND FIRE.

ings. The class is continually increasing in numbers, and the record of 95 per cent. of its members passing their examinations, one with a perfect mark of 100 per cent., needs no further comment.

CLASS FOR BOYS. The class for boys on Saturday mornings, in charge of Mr. Hebbert, affords a safe form of recreation and exercise, which parents of growing boys much appreciate.

All members of the Gymnasium are urged to take the physical examination to which they are entitled. Advice is given, and a routine of exercise, prescribed by the Physical Director, is of special value in correcting physical defects and in developing for special requirements. In complex cases, this examination is supplemented by consultation with a physician or specialist. Re-examination from time to time is valuable in showing the progress made by the pupil.

Under the auspices of the Surgeon-General of Massachusetts a series of three lectures was given in the Gymnasium at 9.30 P.M., after the regular class work of the evening. Large numbers of our members attended and gained much valuable information concerning outdoor life and personal hygiene, in camp and upon the field, as well as practical information upon various phases of military life.

Camp Hubbard, provided through the courtesy of Mr. Charles W. Hubbard, is situated on the

RIVERSIDE AND THE CAMP. Charles River about a mile above Riverside, and furnishes opportunity for holiday or week-end outings. By special arrangement all Union mem-

bers are entitled to the privileges of the Riverside Recreation Grounds. Canoes may be hired at a discount, and use of the swimming-pool, bowling-alleys, pool-room, tennis-court, and other accommodations may be secured at reduced rates.

The Massage Department has continued in charge of Mr. Victor Nyquist, graduate of Jonkoping, Sweden, formerly with the Lundin Turkish Baths. Under his expert direction all members of the Union may enjoy massage, electric baths and vibration, special vapor baths, medical gymnastics and chiropody.

ANNUAL BANQUET.

The Annual Banquet of the Gymnasium members, held at the Siegel Restaurant on April 16, was a most enjoyable occasion. Music by members of the Orchestral Club, with singing by all, and brief remarks from invited guests enlivened the evening. It was a big "get together" occasion.

Walter H. Dugan, Chairman.
Willard W. Dow.

SOCIAL SERVICE.

Another year of friendly activities has passed, and, although it has been signalized by no incident of extraordinary importance, the Social Service of the Union has been diligently and helpfully carried on through its various channels of beneficence.

CHILDREN'S VACATIONS.

The Country Week is still our leading enterprise, and has long passed the point where it needs to be explained or exploited. The season of 1913 was an interesting and successful one. 2,021 persons—mostly children—enjoyed its vacation privileges, and many more were advised and assisted.

A special report of this department has been prepared, attractively illustrated, and may be had on application.

Rides for Invalids is another long-established Union undertaking, and has ministered to the health and happiness of many sufferers, furnishing transportation between home and hospital, affording country excursions and harbor trips, and in various ways bringing refreshment and cheer to the worn and weary.

This is the record for the past year:—

Persons given carriage drives	1,187
Steamboat tickets distributed	1,709
Electric car tickets distributed	17,781

Third on our list of specialties is the Christmas and New Year's Festival which was gaily celebrated for the forty-first time on Saturday afternoon, December 27. Six hundred and seventy-seven children were our guests on this occasion, and seventy-seven others—who could not attend in person—received substantial gifts. President Locke opened the exercises with a cordial welcome to the little guests.

SIX HUNDRED AND SEVENTY-SEVEN CHILDREN.

A clever magician amused the children with his tricks, and members of the Union Gymnasium gave evidence of their acrobatic agility. Vice-president Baldwin made a delightful Santa Claus; there was lusty singing by the children, a goodly supply of cake and ice cream, and a generous bundle of clothing and other things for every guest to take home.

Miss Elise S. Johnson has continued in charge of the special Social Service work, and its efficiency is largely due to the intelligence and fidelity which have characterized her administration.

The Employment Department, another important branch of our work, has been most judiciously operated by Mr. Herbert C. Bronsdon, whose special report follows:—

EMPLOYMENT.

Owing to rather unusual business conditions, general depression, and the presence in the city of large numbers of unemployed, the work of the department has been particularly active.

594 applications for employment have been re-

ceived from men and boys whose ages range from 14 to 60, divided as follows:—

14–16	17–20	21–25	26–30	31–40	41–50	Over 50
82	190	163	68	53	25	13

316 were referred to places in response to 427 applications from employers, and 201 were employed.

In addition, by arrangement with Mr. Whitehead, instructor of the class in Business Efficiency and Salesmanship, a special commission for the Metz Auto Company was undertaken. Applications were received by our department for positions as salesmen, and from some 246 applicants, selection was made of 40 candidates, who were organized into a special class for instruction in Salesmanship as a prerequisite to employment.

The number of applicants placed in positions is not as large as in some previous years, because the demand has been for a superior grade of employees who cannot always be secured.

A special Sub-committee of Members—see Appendix, page 63—has taken an active interest in the department, contributing valuable suggestions and assisting in placement work.

In vocational problems, the assistance has been continued of a special Advisory Board of practical business men—see Appendix, page 63—with whom appointments for conference may be arranged. The department has also profited by the cordial co-operation of the Boston Vocation Bureau, and of the Employment Managers' Association, and is indebted to both organizations for suggestions and assistance. In connection with our Educational Department, it has been possible to aid to some extent in vocational studies conducted by the Educational Committee of the Chamber of Commerce and by the Women's Educational and Industrial Union.

VOCATIONAL PROBLEMS.

Lack of funds has prevented a systematic "follow up" of those placed, but it is hoped that in the near future it may be practical to provide for this important feature and for a more careful and systematic study of the many interesting phases of the problems of choice of vocation, securing employment, progress, change, and re-employment.

"FOLLOW UP."

In addition to the efforts to secure employment for many unfortunates, Mr. Bronsdon with intelligent consideration has supplied clothing in a number of cases of need, and visits have been made both by members of the Union and by some of the employed staff in numerous cases of illness.

The Committee has the co-operation of many of the churches in its endeavor to interest young men in regular church attendance, and would very much appreciate any further assistance that may be offered in this direction. The importance of a connection with some church is urged, and aid is given in ob-

taining seats in the particular churches which members desire to attend.

Our Board and Lodging lists continue valuable to those in search of such accommodation, and in many other more personal and intimate ways we have tried to be both social and serviceable.

Edward A. Church, Chairman.
Horace Morison.

APPENDIX.

MEMBERSHIP.

Regardless of their religious beliefs or associations, all young men are cordially invited to become members of the society and to cooperate in the accomplishment of its purposes.

FEES.

Annual Membership . . . . . One Dollar.
Life Membership . . . . Twenty-five Dollars.
Subscription . . . . . Five Dollars.

A subscription membership for five successive years constitutes a life membership.

Annual, with Gymnasium . . . Eight Dollars.
Annual, with Gymnasium Limited . Five Dollars.

Use of Gymnasium Tuesday, Thursday, and Saturday.

Sustaining, including Gymnasium and all Privileges per year . . . . . Ten Dollars.

PARLOR.

EVENTS DURING YEAR.

1913

Sixty-second Year: Open House Day and Evening . . . . . April 9

Gymnasium Class demonstration during day, and informal exhibition in evening.

Orchestra in Reception Room, 8–10 p.m. Annual Meeting at 8 p.m.

Debating Club . . . . . April 10

Joint Debate with Civic Service House.

Resolved: "That the tariff on sugar should be removed."

Dancing and Deportment . . . . . April 10

"Season's End Party," by combined classes in Dancing and Deportment.

Elocution Class . . . . . April 14

Closing of the season entertainment. Longfellow's "Story of Evangeline"; one-act farce, "Thank Goodness, the Table is Spread."

Debating Club. Banquet at City Club . . . April 14

Gymnasium Banquet at Siegel's . . . . . April 16

All members of the Union were invited. B. F. Merrill, toastmaster. Addresses by Frank L. Locke, O. L. Hebbert, George S. Baldwin, Walter H. Dugan and James E. Aitken.

Sunday Afternoon Reception by President and Mrs. Locke . . . . . April 20

Music by Orchestral Club. Members of Camping Club as Ushers.

Special Business Meeting . . . . . April 23

To act on proposed changes in constitution.

Columbian Park Boys' Club of San Francisco May 6

Reception in the Gymnasium, 8 p.m.

Union Amateur Wrestling Championship and Gymnastic Exhibition . . . . . May 15

Exhibition and Picture Story of Union's Work, at American Unitarian Association, week of . . . . . May 19

	1913
Wallack Dramatic Company	May 28
In three-act comedy, "The Guv'nor."	
Outing at Riverside Recreation Grounds .	June 19
Gymnasium opened after Short Vacation .	August 25
Civil Service Class. Opening evening . . .	September 12
Botany Class begins	September 16
Evening Class Instructors dine at City Club	October 2
Address by Colin A. Scott, on "Social Education."	
First Term Class in Dancing and Deportment begins	October 2
Evening Classes. General Courses begin . .	October 6
Orchestral Club. First rehearsal of season .	October 9
Natural Science Class. Opening Session . .	October 11
Illustrated Lecture	October 15
"Story of Canadian Pacific Railway," by Mr. L. O. Armstrong. Moving pictures and lantern transparencies.	
Business Efficiency and Salesmanship . . .	October 21
Opening of twenty-session course.	
Tools of Advertising Course	October 23
Opening of course of ten sessions under auspices of Pilgrim Publicity Association.	
Electricity Class begins	November 3
Election Night. Open House. Election Returns	November 4
Sunday Afternoon Reception by President and Mrs. Locke	November 16
Music by Union Orchestral Club.	
Debating Club	November 17
First meeting under new instructor, Clinton H. Collester, A.M.	
Thanksgiving Day	November 27
Open House. Musical programme in the evening: cornet, violin, and piano.	
Camera Club. Exhibition of Photographs .	December 3, 4, 5, 6
Camping Club Meeting	December 4
Shoe and Leather Club. First Session . . .	December 4
"The Classification of Shoe Leather," by Mr. H. S. Wonson, of W. H. McElwain Co.	

1913

Shoe and Leather Club . . . . . "Classification of Shoe Leather," *continued*, by Mr. H. S. Wonson.	December 11
Y. M. C. A. Physical Directors of Massachusetts and Rhode Island Meet in Gymnasium	December 18
Shoe and Leather Club . . . . . "Tanning," by Professor W. K. Lewis, of Massachusetts Institute of Technology.	December 18
Sunday Afternoon Reception by President and Mrs. Locke . . . . . Music: Trio from Union Orchestral Club.	December 21
Christmas Eve Entertainment . . . . . Music by Union Orchestral Club. Reading of Dickens's "Christmas Carol" by members of Elocution Class.	December 24
Christmas and New Year's Festival . . . . 41st Annual.	December 27

1914

Illustrated Lecture in Gymnasium . . . . . First in the course, by Captain F. G. Bauer, 8th Reg't Infantry, M. V. M., on "Three Hundred Years of Massachusetts Militia." Motion pictures and stereopticon.	January 6
First Aid to the Injured . . . . . Opening in course of ten sessions.	January 8
Shoe and Leather Club . . . . . "Tanning," by Professor W. K. Lewis, Massachusetts Institute of Technology.	January 8
Art Class Reception	January 9
Shoe and Leather Club . . . . . "Side Leather," by Mr. H. B. Dillenbach, of Beggs & Cobb.	January 15
Sunday Afternoon Reception by President and Mrs. Locke . . . . . Musical programme by Orchestral Club.	January 18

	1914
Illustrated Lecture in Gymnasium . . . . Second in the course, by Captain William N. Tenney, Medical Corps, M. V. M., on "Personal Hygiene, Sanitation, Prevention of Communicable Diseases, and Camp Hygiene."	January 20
Shoe and Leather Club . . . . . "Calf Skins," by Mr. T. W. Hollis, of A. C. Lawrence Company.	January 22
Picture Story of Work of the Union at Rotary Club Exhibition	January 22–24
Shoe and Leather Club . . . . . "Shoes, Historical," by Mr. C. T. Cahill, of the United Shoe Machinery Company.	January 29
Interpretative Recital by the Elocution Class . . . . . "Song of Hiawatha" and "Yellow Roses." Miss Helen A. Beal, pianist; C. Leroy Lyon, tenor soloist.	February 2
Shoe and Leather Club . . . . . "Sheep Skins," by Mr. W. R. Fisher, of A. C. Lawrence Company.	February 5
Illustrated Lecture in Gymnasium . . . . Third in course, by Captain Thornton D. Howe, Battery C, Field Artillery, M. V. M. Subject, "The Utility of the Militia and Work of Field Artillery."	February 10
Shoe and Leather Club . . . . . "Goat and Kid Skins," by Mr. A. S. Trowbridge, of Mullins-Trowbridge Company.	February 12
Sunday Afternoon Reception by President and Mrs. Locke . . . . . Utopian Male Quartet. Quartet from Union Orchestral Club.	February 15
Shoe and Leather Club . . . . . "Upper Leather, Sorting and Cutting," by H. S. Wonson, of W. H. McElwain Company.	February 19

	1914
Shoe and Leather Club	March 5
"Rubber Shoes," by Myron H. Clark, Sup't. of Boston Rubber Shoe Company.	
Joint Debate	March 5
Union Debating Club *v.* Prospect Union, Cambridge, upon "Income Tax."	
Camera Club Exhibition	March 5, 6, 7, 8
Photographs, by J. C. Strauss of St. Louis.	
Shoe and Leather Club	March 12
"Heavy Upper Leathers," by Mr. R. W. Puffer, of Trostel Leather Company.	
Sunday Afternoon Reception by President and Mrs. Locke	March 15
Sub-committee on Members acted on Reception Committee. Special Music.	
Illustrated Lecture	March 16
Under auspices of the Elocution Class. Thomas F. Rice, Esq., upon "The Panama Canal."	
Illustrated Lecture	March 18
Mr. Thomas Wilbor upon "The Bombardment in Mexico City, February 9, 1913."	
Shoe and Leather Club	March 19
"Sole Leather," by Mr. Coleman Hands, of W. H. McElwain Company.	
Wrestling Contest	March 21
Union *vs.* M. I. T.	
Town Meeting. Union Debating Club . . .	March 23
Illustrated Lecture	March 28
Lieutenant Edward O'Flaherty upon "The Philippines."	
Elocution Class Recital	March 20
Assisted by members of the Union Orchestral Club.	
Scenes from Shakespeare; "Courtship of Miles Standish," in four scenes.	

TREASURER'S STATEMENT OF REVENUE AND EXPENSES FOR YEAR ENDED MARCH 31, 1914

Revenue.

Income from invested funds		$24,306.79
Donations		6,702.00
Interest on deposits		118.57
Room receipts		2,926.71
Membership receipts		3,481.37
Receipts from classes		3,981.15
Gymnasium receipts:		
Membership fees	$6,455.40	
Locker rentals, pool, bowling, etc.	5,015.24	11,470.64
		$52,987.23

Expenses.

Executive expense	$11,606.47
Building, maintenance and expense	11,243.57
Rooms expense	2,481.07
Membership expense	258.65
Lectures and Entertainments	268.79
Classes	4,613.26
Library	2,615.96
Gymnasium	14,336.71
Social Service	394.61
Total expenses	$47,819.09
Balance available for Permanent Fund	5,168.14
	$52,987.23

Special Work.

Country Week, income from invested funds	$2,916.99	
Country Week, donations	16,407.38	$19,324.37
Rides for Invalids, income from invested funds	$211.78	
Rides for Invalids, donations	2,061.00	2,272.78
Christmas Festival, donations		2,211.47
Drake Fund Income		41.00
Total Receipts		$23,849.62
Deficit taken up from surplus of previous year,		972.02
		$24,821.64

Special Work.

Country Week	$19,929.44
Rides for Invalids	2,604.51
Christmas Festival	2,254.37
Drake Fund (for memberships)	33.32
	$24,821.64

EDWARD A. CHURCH, *Treasurer.*

Stone & Webster Management Association
147 Milk Street, Boston

Boston, Mass., May 1, 1914.

Boston Young Men's Christian Union,
48 Boylston Street, Boston, Mass.:

We have completed an audit of the accounts of the Boston Young Men's Christian Union for the year ended March 31, 1914, our examination covering both the transactions of Mr. Edward A. Church, Treasurer, and those relating to the handling of the funds in the hands of the Board of Trustees, these latter accounts being in charge of Mr. Walter Hunnewell.

The cash on hand was confirmed by comparison with the records of the Boylston National Bank, and all securities in the possession of the Trustees were compared with a list drawn from the books and found to be in agreement. The income and expenses, as summarized in the statement included herein, are in agreement with a more detailed statement included in our printed report to you, which we have signed as being correct. All expenditures were properly supported by approved vouchers and receipts.

Yours very truly,

Stone & Webster Management Association.

By

A. R. Patterson,
Auditor.

PERMANENT FUND.

The Permanent Fund is invested in the following securities:—

Boston & Providence R.R. Co. 4 Per Cent. Bonds .	$20,000.00
Old Colony R.R. Co. 4 Per Cent. Bonds	22,000.00
Fremont, Elkhorn & Missouri Valley R.R. 6 Per Cent. Bonds	6,000.00
Fort Street (Detroit) Union Depot 4½ Per Cent. Bonds	10,000.00
West End St. R.R. 4 Per Cent. Gold Bonds	14,000.00
New York Central Lake Shore 3½ Per Cent. Gold Bonds	18,000.00
Atchison, Topeka & Santa Fe First Mortgage 4 Per Cent. Bonds	6,000.00
Long Island R.R. Co. 4 Per Cent. Bonds	10,000.00
American Telephone & Telegraph 4 Per Cent. Bonds,	21,000.00
Chicago, Burlington & Quincy Joint 4 Per Cent. Bonds	35,000.00
Boston & Maine R.R. 3½ Per Cent. Bonds	24,000.00
Boston & Maine R.R. 4 Per Cent. Bonds	2,000.00
Boston & Maine R.R. 4½ Per Cent. Bonds	2,000.00
Lake Shore & Michigan Southern R.R. 4 Per Cent. Bonds	11,000.00
New York, New Haven & Hartford R.R. 4 Per Cent. Bonds	10,000.00
Pennsylvania R.R. 3½ Per Cent. Convertible Bonds,	10,000.00
New York, New Haven & Hartford Convertible 6 Per Cent. Bonds	10,000.00
Massachusetts 3½ Per Cent. Bonds, 1942	10,000.00
Thirty-five Shares Boston & Lowell R.R. Co. . . .	3,500.00
One Hundred and Twenty-five Shares Fitchburg R.R. Pref.	12,500.00
Ten Shares Boston Ground Rent Trust	1,000.00
One Hundred and Twenty Shares Old Colony R.R.	12,000.00
Cleveland Short Line 4½ Per Cent. Bonds	10,000.00
Eighty-two Shares Boston & Albany R.R.	8,200.00
Fifty Shares Boston, Concord & Montreal R.R., Class 2	5,000.00

Fifty Shares Boston, Concord & Montreal, Class 4,	$5,000.00
Two Hundred Shares West End R.R., Common . .	10,000.00
Electric Securities Co., Eighth Series, 5 Per Cent. Bonds	10,000.00
Fifty Shares Nashua & Lowell R.R.	5,000.00
Five Shares Providence Building Co.	500.00
Four Shares Warren Chambers Trust	400.00
Ten Shares Michigan Central R.R.	1,000.00
Massachusetts 3 Per Cent. Bonds	11,000.00
Fitchburg R.R. 4 Per Cent. Bond	1,000.00
New York, New Haven & Hartford R.R. 3½ Per Cent. Bond	1,000.00
Kansas City Stock Yard Co. 5 Per Cent. Bonds . .	15,000.00
City of Providence 3 Per Cent. Bond	5,000.00
City of Quincy 4 Per Cent. Bond	500.00
City of Brockton 3½ Per Cent. Bond	1,000.00
City of Newton 4 Per Cent. Bonds	2,000.00
Union Pacific R.R. Refunding 4 Per Cent. Bond. .	9,000.00
Illinois Steel Co. 4½ Per Cent. Debenture	20,000.00
Two Hundred Seventy-seven Shares General Electric Co.	27,700.00
Milwaukee, Sparta & Northwestern R.R. 4 Per Cent. Bonds	25,000.00
United States Steel Company's Bond of 1963 . . .	6,000.00
Baltimore & Ohio R.R. Equipment 4½ Per Cent. Bonds	10,000.00
Fifteen Shares American Telephone & Telegraph Co.	1,500.00
Thirteen Shares New England Telephone & Telegraph Co.	1,300.00
Three Shares Boston & Maine R.R. Common . . .	300.00
Three Shares Chicago Junction Ry. and Union Stockyards Co.	300.00
Six Shares United Zinc Companies Preferred Stock .	150.00
Twenty Shares New York Central & Hudson River R.R.	2,000.00
Nineteen Shares Atchison, Topeka & Santa Fe R.R.	1,900.00
Cash in New England Trust Co.	44,178.76
Cash in Home Savings Bank	1,045.12

CORNER IN LIBRARY.

HISTORY.

Instituted as Biblical Literature Society 1851

Incorporated as Boston Young Men's Christian Union . . 1852

"For the purpose of moral and Christian improvement"

First rooms secured, 36 School Street 1852

Larger quarters, 6 Bedford Street 1853

Larger quarters, 16 Summer Street 1859

Interruption on account of Civil War 1864

Reorganization, Rooms opened at 12 West Street 1868

Evening classes inaugurated 1868

Removal to larger quarters, 300 Washington Street . . . 1869

Gymnasium established 1869

"Rides for Invalids" inaugurated 1873

Christmas and New Year's Festival inaugurated 1874

Purchase of present site of Building on Boylston Street . 1874

"Country Week" inaugurated 1875

Boylston Street Building completed and dedicated, March 15 1876

Freed from indebtedness through legacy of Joseph B. Eaton, $80,000, supplemented by other gifts,—December 10 1879

Enlargement of Building—extending to Boylston Square with access to Washington Street, and providing additional class-rooms, extension of Library, and Norcross Hall, named after Hon. Otis Norcross—completed and dedicated, May 28 1883

Further extension to LaGrange Street, providing additional accommodation, particularly for Gymnasium, Game-rooms, and Bowling-alleys,—completed February 6 1912

FIRST BOARD OF GOVERNMENT OF THE BOSTON YOUNG MEN'S CHRISTIAN UNION.

GEORGE W. WARREN, President.

Frederic W. Lincoln, Jr., Thomas A. Goddard, Vice-Presidents.
James D. Martin, Secretary. John Reed, Jr., Treasurer.
Edwin A. Wadleigh. John C. Danforth. John A. Cummings.
John S. Holmes. Nath'l J. Bradlee. Benjamin F. White, Jr.
Amos B. Merrill.

BOARD OF GOVERNMENT.

REORGANIZATION 1868.

William H. Baldwin, President. Edwin L. Sprague, Vice-President.
Henry H. Sprague, Secretary. Samuel Wells, Jr., Treasurer.
Rev. Sam'l H. Winkley. George N. Faught. George Peirce.
George G. Crocker. William G. Colburn. Albert T. Sinclair.

FIRST BOARD OF TRUSTEES OF PERMANENT FUND.

Elected April 25, 1870.

Rev. George Putnam, D.D.* Hon. Otis Norcross.*
Samuel Wells.* William H. Baldwin.*
Edwin L. Sprague.

The following have also served as Trustees: Henry P. Kidder,* Hon. Samuel C. Cobb,* Hon. George G. Crocker.*

* Deceased.

BOARD OF GOVERNMENT.

Directors.

Term expires 1915.	*Term expires* 1916.	*Term expires* 1917.
Walter H. Dugan.	W. Rodman Peabody.	John R. Ainsley.
Edward A. Church.	Herbert D. Heathfield.	William H. Brown.
Frank L. Locke.	Horace Morison.	Robert W. Frost.
Charles L. Burrill.	Willard W. Dow.	George S. Baldwin.

Standing Committees.

Appointed Nov. 4, 1913. *Reappointed April* 8, 1914.

FINANCE.

George S. Baldwin, Chairman. John R. Ainsley.

ROOMS.

William H. Brown, Chairman. W. Rodman Peabody.

MEMBERS.

Robert W. Frost, Chairman. Herbert D. Heathfield.

EDUCATION.

Charles L. Burrill, Chairman. Edward A. Church.

PHYSICAL CULTURE.

Walter H. Dugan, Chairman. Willard W. Dow.

SOCIAL SERVICE.

Edward A. Church, Chairman. Horace Morison.

The president *ex officio* is a member of all Standing Committees.

Standing Committees.

April 1, 1913, *to Nov.* 4, 1913.

FINANCE, Frank L. Locke, Chairman. George S. Baldwin, Charles L. Burrill, Edward A. Church, John R. Ainsley.

LECTURES, CLASSES, and ENTERTAINMENTS. William H. Brown, Chairman. Edward A. Church, Walter H. Dugan.

LIBRARY, Charles L. Burrill, Chairman. Robert W. Frost, John R. Ainsley.

ROOMS, George S. Baldwin, Chairman. William H Brown, Willard W. Dow.

MEMBERS, Robert W. Frost, Chairman. W. Rodman Peabody, Herbert D. Heathfield.

SOCIAL SERVICE, Edward A. Church, Chairman. Horace Morison, Frank L. Locke.

PUBLIC WORSHIP and RELIGIOUS STUDY, Frank L. Locke, Chairman. Herbert D. Heathfield, Horace Morison.

PHYSICAL CULTURE, Walter H. Dugan, Chairman. W. Rodman Peabody, Willard W. Dow.

EVENING CLASSES.

ORGANIZATION.

FORTY-FIFTH SEASON.

Director.
Edward A. Church.

Superintendent.
Harrison M. Duffill.

Instructors.	Subjects.
Joseph H. Bramble	Shorthand.
Chauncy M. Butler	Bookkeeping and Penmanship.
Philip F. Clapp	Arithmetic.
Clinton H. Collester . . .	Debating.
Frank DeSilva	Sign Painting.
Everett L. Getchell	Civil Service.
Maude J. Getchell	Civil Service.
Alfred L. Gundersen . . .	Botany and Natural Science.
William A. Lackey	Law.
G. Paterson Love	Freehand Drawing.
Frank M. McCutcheon . .	Grammar and Business English.
Irvin L. Potter	Elocution & Elementary English.
H. S. Wonson	Shoe and Leather.
H. Whitehead	Salesmanship.
Stephen E. Woodbury . . .	Electricity.
Berlitz School (5 teachers)	French, German, Italian & Spanish.
National First Aid Association (2 teachers) . . .	First Aid to the Injured.
Union Camera Club . . .	Photography.

Subjects, 26. Teachers, 22. Classes, 39.

REGISTRATION.

Bookkeeping (Tuesdays)	37
Bookkeeping (Fridays)	40
Botany (2 classes)	25
Business Arithmetic	63
Business English	46
Civil Service I.	167
Civil Service II.	10
Civil Service III.	56
Dancing and Deportment, first term	84
Dancing and Deportment, second term	55
Dancing and Deportment, third term	46
Debating	20
Drawing, Freehand	27
Electricity	27
Elocution	48
English Elementary (2 classes)	31
English Grammar	43
First Aid to Injured	20
French, Elementary (Tuesdays)	34
French, Elementary (Thursdays)	29
French, Intermediate	20
French, Advanced	20
German, Elementary	29
Italian, Elementary	20
Law	18
Musical Instruments	10
Natural Science	17
Penmanship	43
Photography	10
Salesmanship	109
Salesmanship, Advanced	8
Shoe and Leather	15
Shorthand, Elementary	23
Shorthand, Advanced	18
Sign Painting	16
Spanish, Elementary (Tuesdays)	48
Spanish, Elementary (Thursdays)	39
Spanish, Advanced	30
Total	1,401

EVENING CLASS "FIRST AID TO INJURED."

BUSINESS EFFICIENCY AND SALESMANSHIP.

Third Annual Course.

1913.

Oct. 21. OPENING SESSION. Dr. Edwin F. Gay, Dean, Graduate School of Business Administration, Harvard University, "Business Training"; Franklin W. Ganse, Columbian National Life Insurance Company, "The Trained *v.* the Untrained Man"; Nathaniel C. Fowler, Jr., Publicity Expert, and author vocational books, "Application"; Roy F. Soule, Managing Editor *Hardware Age*, New York City, "The Spirit of Success"; Colonel Frank L. Locke, President, "A Word of Welcome and Introduction"; H. Whitehead, Director of the Course, "The Course: Its Plan and Object."

Oct. 28. Elements of Business. General Survey. The Sale. The Salesman. Qualifications Necessary. Definitions. Special talk by George E. B. Putnam, Editor *Boot and Shoe Recorder*.

Nov. 4. First Element in Business. Yourself. Special address by Rev. A. A. Stockdale, of Boston, "The Man in the Mirror."

Nov. 11. First Element in Business, continued. How to analyze yourself. The various traits. Special talk by Franklin S. Hoyt, Houghton Mifflin Company, upon "Books that help Young Men achieve Success."

Nov. 18. Second Element in Business. The goods or the service. Subdivisions of goods. Talking features. Special talk by Robert H. Newcomb, Publicity Manager, Boston & Maine Railroad, on "Service."

Nov. 25. Third Element in Business. The other man. Temperaments. Characteristics. Special talk by Thomas K. Cory, Store Manager, Wm. Filene Sons Company.

Dec. 2. Special address by Hon. Curtis Guild, on "The Importance of Little Things."

1913.

Dec. 9. Special address by Dr. Colin A. Scott, Professor of Psychology, Boston Normal School. "Psychology in Business."

Dec. 16. Business Efficiency. Retail. Wholesale. Manufacturing. Organization. Development. Competition. Service. Co-operation. Reward. Special talk by Amos L. Taylor, of the law firm of Adams & Blinn, upon "Business and the Law."

Dec. 23. Organization. Special address by Stanley King, Secretary, W. H. McElwain Company.

Dec. 30. Demonstration by Johnson Educator Food Company, E. F. Cullen, Vice-President and Manager, "Planning a Sales Campaign."

1914.

Jan. 6. Wholesale Salesmanship. Demonstration by The United Drug Company. Short talk by Thomas V. Wooten, Secretary-Treasurer International Association of Rexall Clubs.

Jan. 13. Wholesale Salesmanship. Traits necessary for success. Samples. Territory. Expenses. Reputation. Store talks. Correspondence. Records. Special address by W. W. Heckman, of the John W. Heckman Company, on "World-Wide Salesmanship."

Jan. 20. Wholesale Salesmanship. Demonstration by New England Hardware Association. Among those taking part were Messrs. F. Alexander Chandler, D. Fletcher Barber, George A. Fiel, H. M. Sanders, Charles E. Ware, and Messrs. Richards and Robinson.

Jan. 27. Retail Salesmanship. Traits necessary for success. The visitor who comes to buy. The visitor who comes to look. The store buyer. Special talk by Charles A. Brown, Officer and Director, Regal Shoe Company.

Feb. 3. Retail Salesmanship. Demonstration by Edison Electric Illuminating Company, of Boston. Among those taking active part in the demonstration were

1914.

Messrs. Louis D. Gibbs, Superintendent Advertising Department, W. Graydon Stetson, Superintendent Appliance Department, Mrs. George Perry Morris, and employees of the Company.

Feb. 10. Retail salesmanship. Demonstration, Jordan Marsh Company, by courtesy of Walter A. Hawkins, Superintendent, and under the special direction of Miss Della B. Bean; R. A. Bedley, E. H. Bell, E. F. Peirce, Leo Tourgee, Joseph D. Nathan, and others assisting.

Feb. 17. Specialty Salesmanship. Traits necessary for success. House-to-house selling. Business-section selling. Special talk by E. H. Daniels, of the Investment Bankers' Bureau, upon "Bond Selling."

Feb. 24. Specialty Salesmanship. Demonstration by John Q. Adams of John Q. Adams & Co. (Books); Jno. A. Voodry (Insurance); American Multigraph Sales Co., James A. Stafford, Division Sales Manager. Others taking part were: Nath. C. Fowler, Jr.; Miss E. H. Hunting; Miss Dora Williams, Boston Normal School; Mrs. Harriet Woods; Mr. William Forbes, of Brookline.

Mar. 3. Business Ideals. Addresses by: Walter A. Hawkins, Superintendent Jordan Marsh Company, "The Ideals of a Salesman"; George S. Smith, ex-President, Boston Chamber of Commerce, "In Business for Yourself"; President Frank L. Locke, "Citizenship."

THE LIBRARY.

Richard Ray, Jr., Librarian.

Number of volumes at the beginning of the year, April 1, 1912		18,600
Added by gift	14	
Added by purchase	340	
Missing volumes returned	71	
Bound from periodicals	3	428
		19,028
Missing and withdrawn		273
Number of volumes in Library at present time		18,755
Number of volumes rebound		577
Volumes worn out and replaced		11
Issued for home reading		12,913
Charged (April 1, 1913) as out		252

Circulation of magazines for home use: "Century," 209; "Harper's," 232; "Scribner's," 182; "Outing," 100; "Atlantic," 88; "World's Work," 90.

COMMITTEES AND CLUBS.

SUB-COMMITTEE ON MEMBERS.

Richard Ray, Jr., Chairman. Louis B. Howland, Secretary.
George M. Heathcote. Charles W. Bond.
Douglas F. Osler. Robert T. Rafferty.
Theodore W. Fuller.

SUB-COMMITTEE ON GYMNASIUM.

J. L. Dyer, W. S. Gibbons, Dr. F. S. Hampe, W. A. Benton, M. J. Tuohey, H. G. O. Bailey, F. P. Levi, Dr. W. F. Provan, A. Panosian, J. J. Smith, T. M. McAuliffe, J. C. Staples, E. M. Whitney, H. F. Weston, L. Tichnor, W. A. Smith, A. Schneider, C. A. Carrigan, F. S. Lawrence.

COMMITTEE ON CAMP HUBBARD.

Alexander B. Lothrop. John N. Brooks.

EMPLOYMENT DEPARTMENT.

ADVISORY BOARD.

George Hutchinson, of Clark-Hutchinson Company.
Jerome Jones, of Jones, McDuffee & Stratton.
Carl Dreyfus, of Jacob Dreyfus & Sons.
Charles T. Gallagher, Attorney-at-Law.
Walter A. Hawkins, of Jordan Marsh Company.
E. Elmer Foye, of Old Colony Trust Company.
George H. Ellis, of Geo. H. Ellis Co.

SUB-COMMITTEE ON EMPLOYMENT.

Arthur V. Howland. John W. Johnson.
Howard L. Coburn.

CLASS IN BUSINESS EFFICIENCY AND SALESMANSHIP.

ADVISORY COMMITTEE.

Paul H. Hanus, LL.D. .	Division of Education, Harvard University.
David M. Snedden, A.M.,	Commissioner of Education, Massachusetts.
William Orr, A.M. . .	Deputy Commissioner of Education, Massachusetts.
James P. Munroe . . .	Secretary of Corporation, Massachusetts Institute of Technology.
Edward F. Miller, S.B.,	Dept. of Mechanical Engineering, Massachusetts Institute of Technology.
Carroll M. Doten, A.M.,	Dept. of Economics, Massachusetts Institute of Technology.
Franklin V. Thompson .	Assistant Superintendent of Schools, Boston, Mass.
James A. McKibben . .	Secretary, Boston Chamber of Commerce.
Henry Hale, Jr.	Chairman Educational Committee, Pilgrim Publicity Association.

COMMITTEE ON DANCING AND DEPORTMENT.

Mrs. James J. Storrow.
Miss Harriot S. Curtis.
Mr. Horace Morison.
Miss Edith M. Howes.
Miss Grace R. Thurston.
Mr. O. L. Hebbert.

Union Camera Club.

Harvey D. Hutchins, President.
Merton L. Vincent, Secretary.
Arthur Hammond, Vice-President.
Harry Channen, Treasurer.

Union Orchestral Club.

Rudolph Nettle, Musical Director.
John M. Ayer, Secretary-Treasurer.
Samuel Lazarus, President.
C. A. Russell, Librarian.
M. Moskowytz, Concert Meister.

Union Debating Club.

Alcott W. Stockwell, President. Robert E. Alleyne, Vice-President.
A. Bernard Cohen, Secretary and Treasurer.

Union Art Club.

Miss Millie Gale, President. Clifton O. Page, Vice-President.
Arthur S. Barnard, Secretary. Miss Ida Ash, Treasurer.

Union Shoe and Leather Club.

Sidney W. Moffat, President. Albert Blakie, Vice-President.
James D. McCusker, Secretary. Harold T. Paine, Treasurer.

Camping Club.

James J. Hurley, President. Eugene L. McMorrow, Secretary.
Arthur F. Hopkins, Treasurer.

Bowling League.

Harry R. Lyon, President, Lincoln House Association.
Clyde R. Moulton, Vice-President, Ford Y. M. C. A., Roxbury.
Arthur Fox, Secretary, B. Y. M. C. Union.
J. George Hoskins, Treasurer, Wells Memorial.
Thomas Lett, Captain.

OFFICERS AND COMMITTEES OF "THE COUNTRY WEEK," 1912–1913.

Executive Committee.

(Committee on Social Service of the Boston Young Men's Christian Union.)

Edward A. Church, Chairman and Treasurer.
Horace Morison. Frank L. Locke.

Committee of Volunteer Workers.

Mrs. M. P. White.
William Howell Reed, Jr.
Miss Alice F. Poor.
Miss Clara M. Bullard.
Miss Kate L. Hutchins.
Mrs. William A. L. Bazeley.
Miss Elizabeth E. Freeman.
Mr. Charles H. Goodwin, Jr.
Mrs. Herbert C. Tinkham.
Miss Madeleine Piper.

Council.

Mrs. Robert A. Woods, South End House.
Rev. William L. Clark, Church of the Ascension.
Miss Geraldine Gordon, Denison House.
Frank S. Mason, Bunker Hill Boys' Club.
William Howell Reed, Jr., "The Country Week."
Miss Ethel Ward Dougherty, Roxbury Neighborhood House.
Miss Jane R. McCrady, Ellis Memorial.
Harry R. Lyon, Lincoln House.
Mrs. Eva W. White, Elizabeth Peabody House.
Edward L. Curran, Boston Newsboys' Club.
Miss Helene M. Taplin, Hale House.

and

The Executive Committee.

Secretary.

Miss Elise S. Johnson, 48 Boylston Street.

CHRISTMAS AND NEW YEAR'S FESTIVAL COMMITTEES.

COMMITTEE ON RECEPTION.

Miss Edith Crehore.
Mrs. William B. Clarke.

COMMITTEE ON INVITATIONS.

Miss Elise S. Johnson.
Ralph S. Clarke.
Amos Schaffer.
Miss Ella M. Clarke.
Miss Florence A. Goodfellow.
J. Gilbert Peirce.

COMMITTEE ON PRESENTS.

Miss Edith Kendall.
Miss Annie C. Fisk.
Miss Mary E. Bradlee.
Miss Clara M. Bullard.
Miss Marion Hardy Dary.
Miss Sally Rogers.
Miss Emily B. Shepard.
Miss Alice F. Poor.
Miss Annie W. Cumings.
Mrs. W. F. Moller.
Miss Gertrude E. Newhall.
Miss Elizabeth E. Freeman.
Miss Eleanor Piper.
Miss Madeleine Piper.
Miss E. S. Johnson.

COMMITTEE ON REFRESHMENTS.

Miss Caroline E. Jenks.
Miss Cornelia F. Whittier.
Walter H. Dugan.
Mrs. George R. Blinn.
Mrs. William C. Williams.
William C. Williams.
Mrs. George Winthrop Lee.
George Winthrop Lee.
Mrs. Frederic A. Eustis.
Frederic A. Eustis.
Miss Eunice M. Cruft.
Miss Helen S. Rogers.

COMMITTEE ON TREE AND ENTERTAINMENT.

Miss Harriot S. Curtis.
Miss Marion Homans.
Mrs. Frank L. Locke.
Arthur Adams.

COMMITTEE OF THE BOARD OF GOVERNMENT.

Edward A. Church, Chairman.
Horace Morison.
Frank L. Locke.

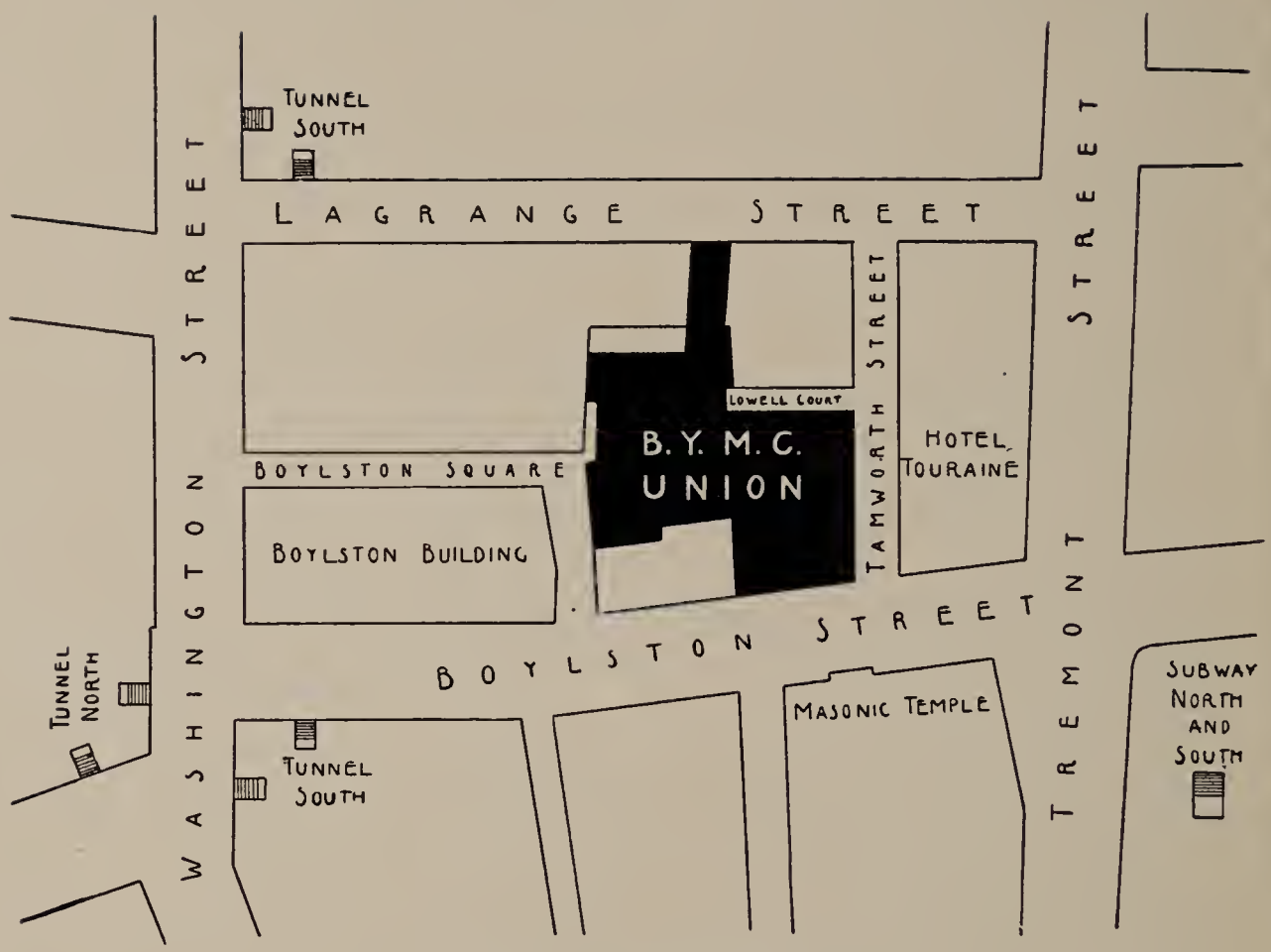

LOCATION OF BUILDING.

BASEMENT.

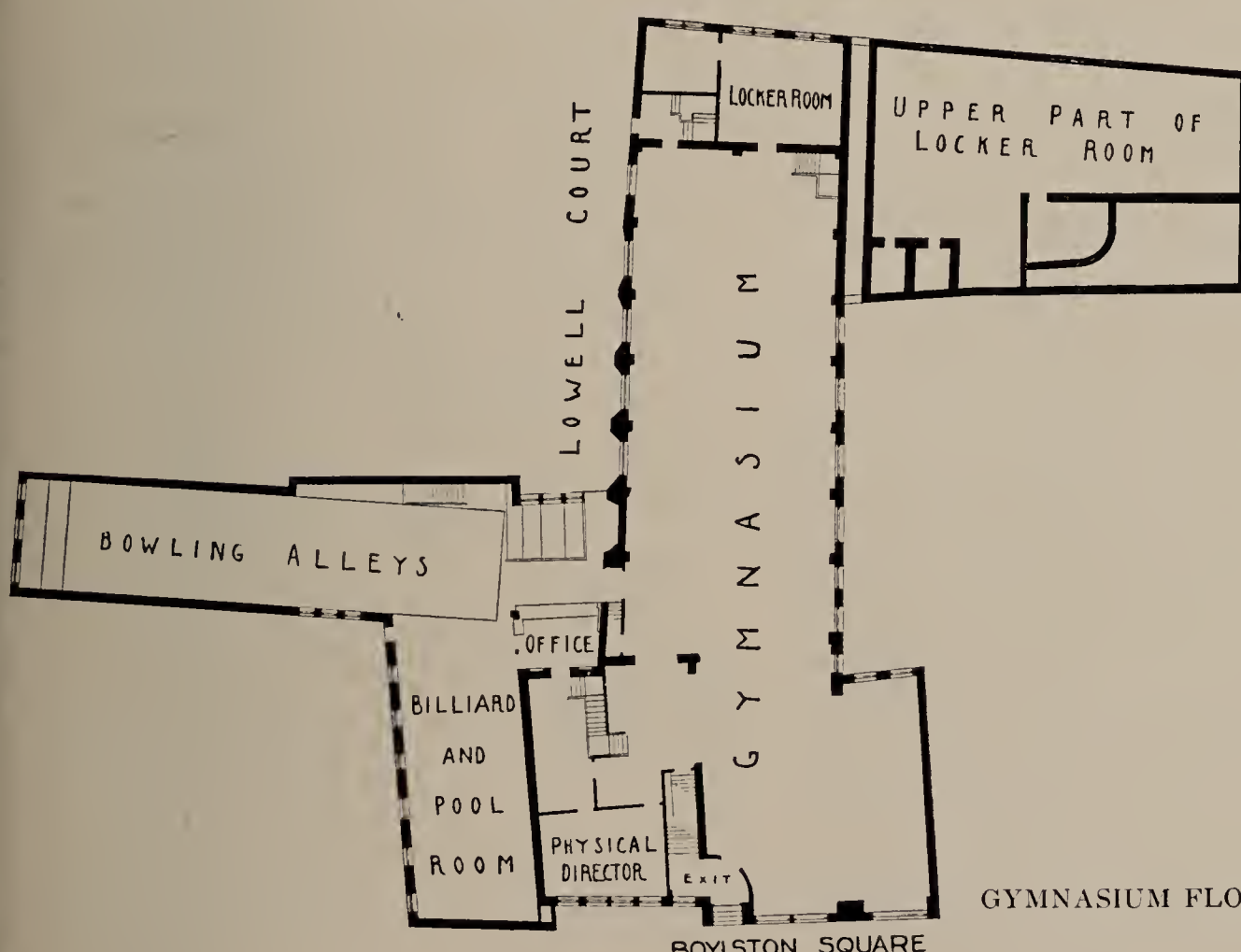

GYMNASIUM FLOOR.

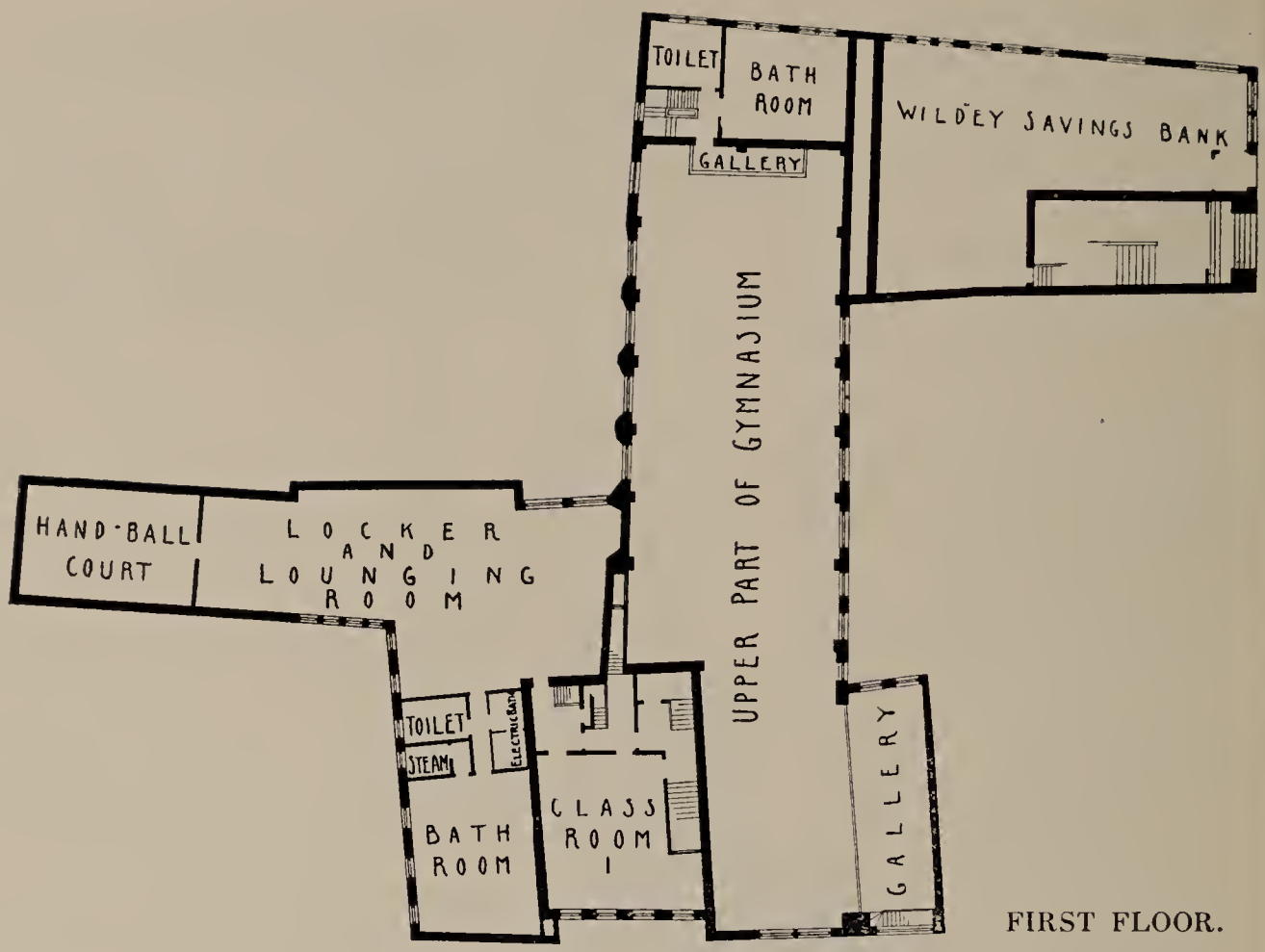

FIRST FLOOR.

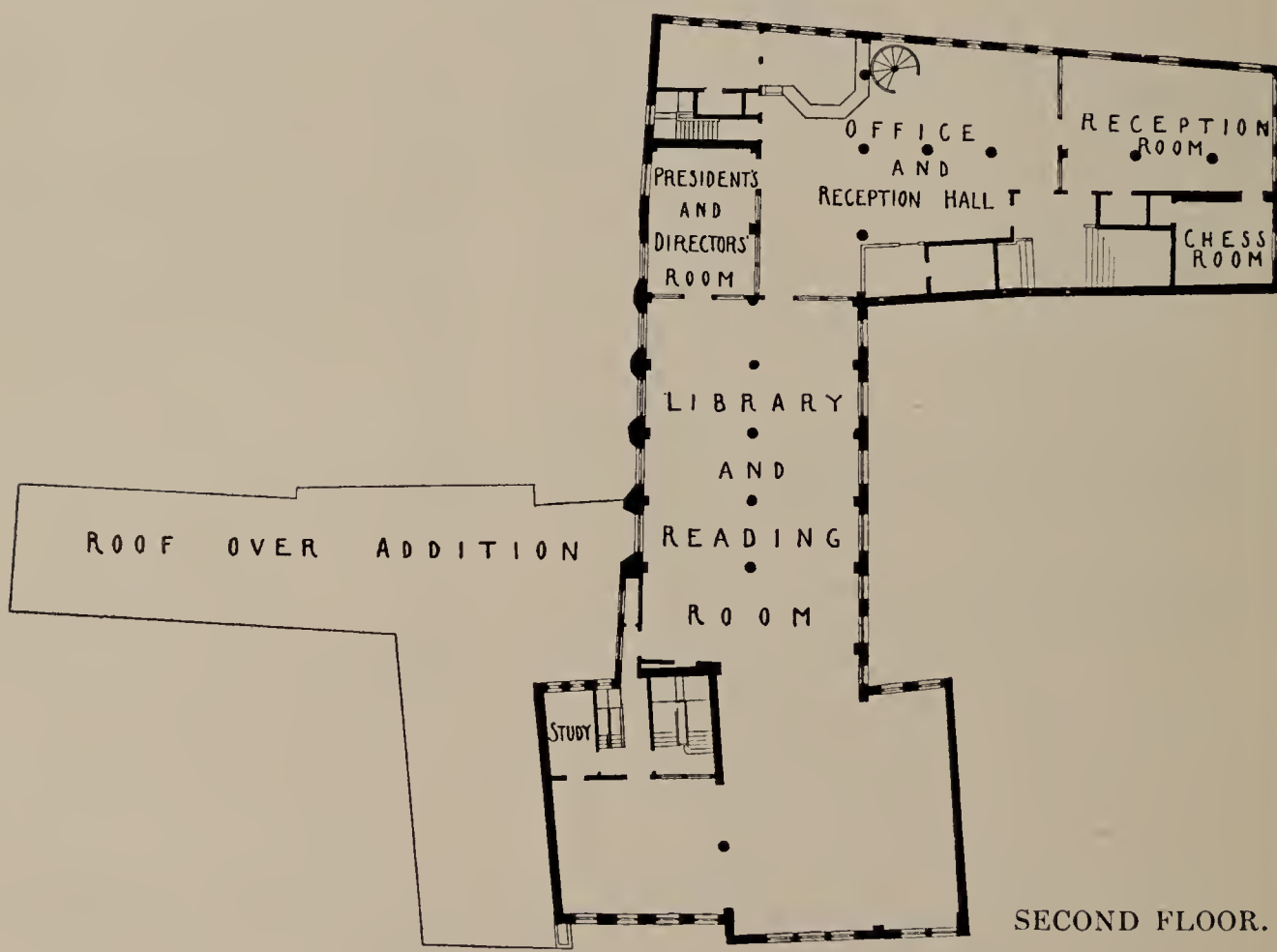

SECOND FLOOR.

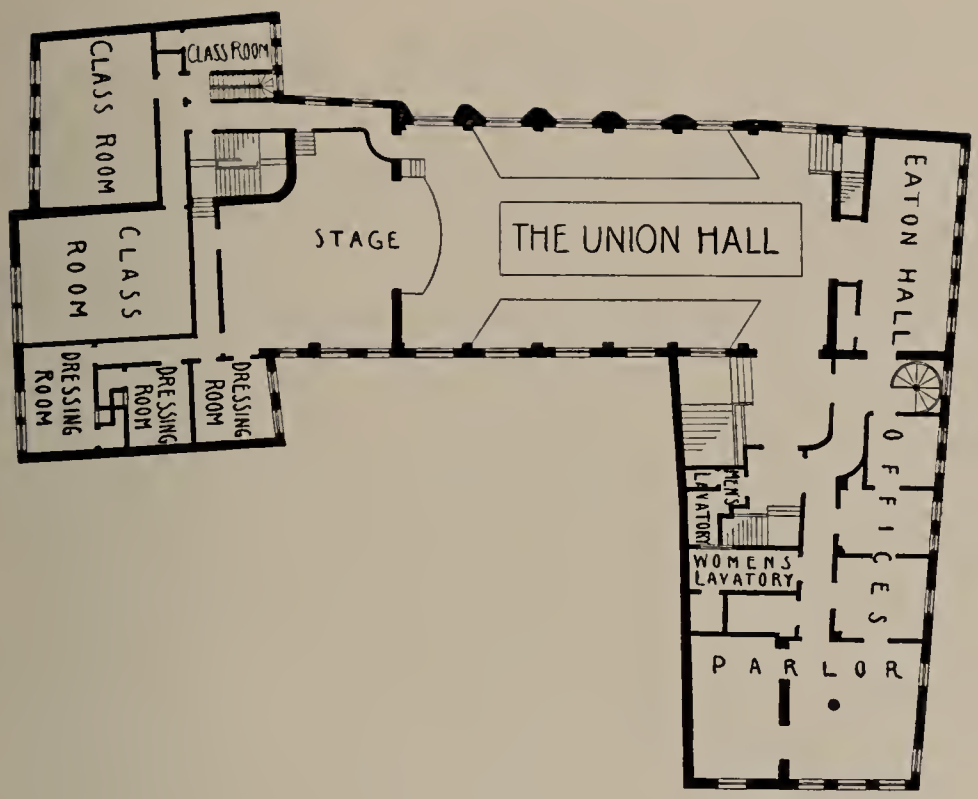

THIRD FLOOR.

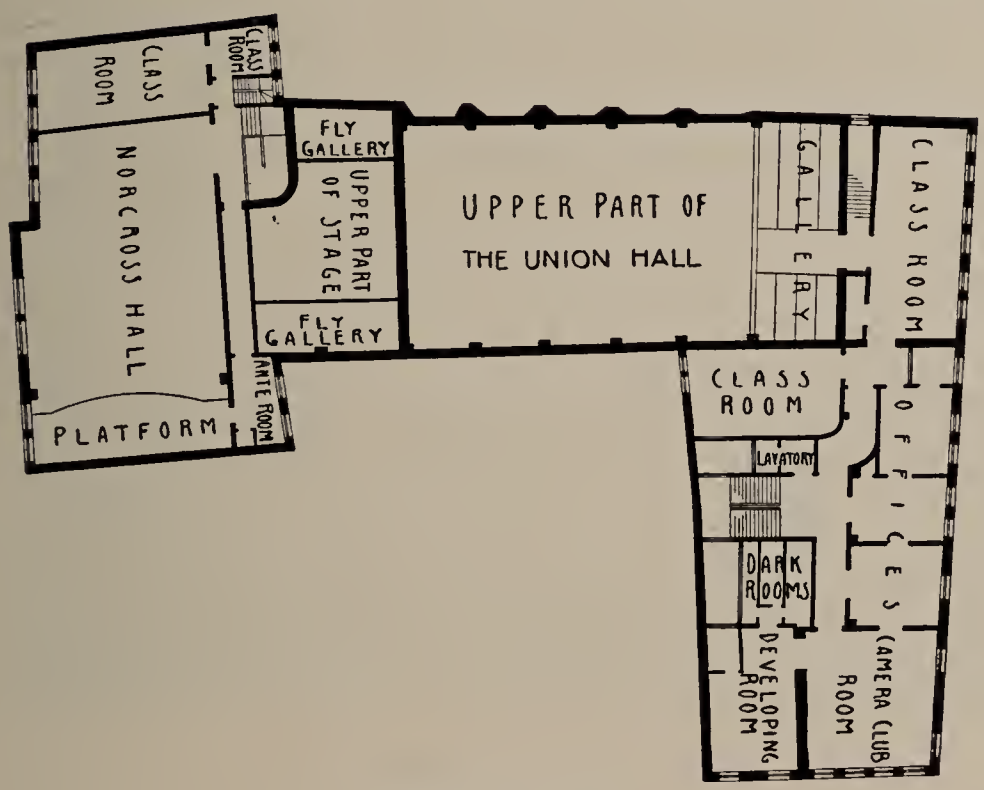

FOURTH FLOOR.

THE UNION HALL

48 BOYLSTON ST., BOSTON

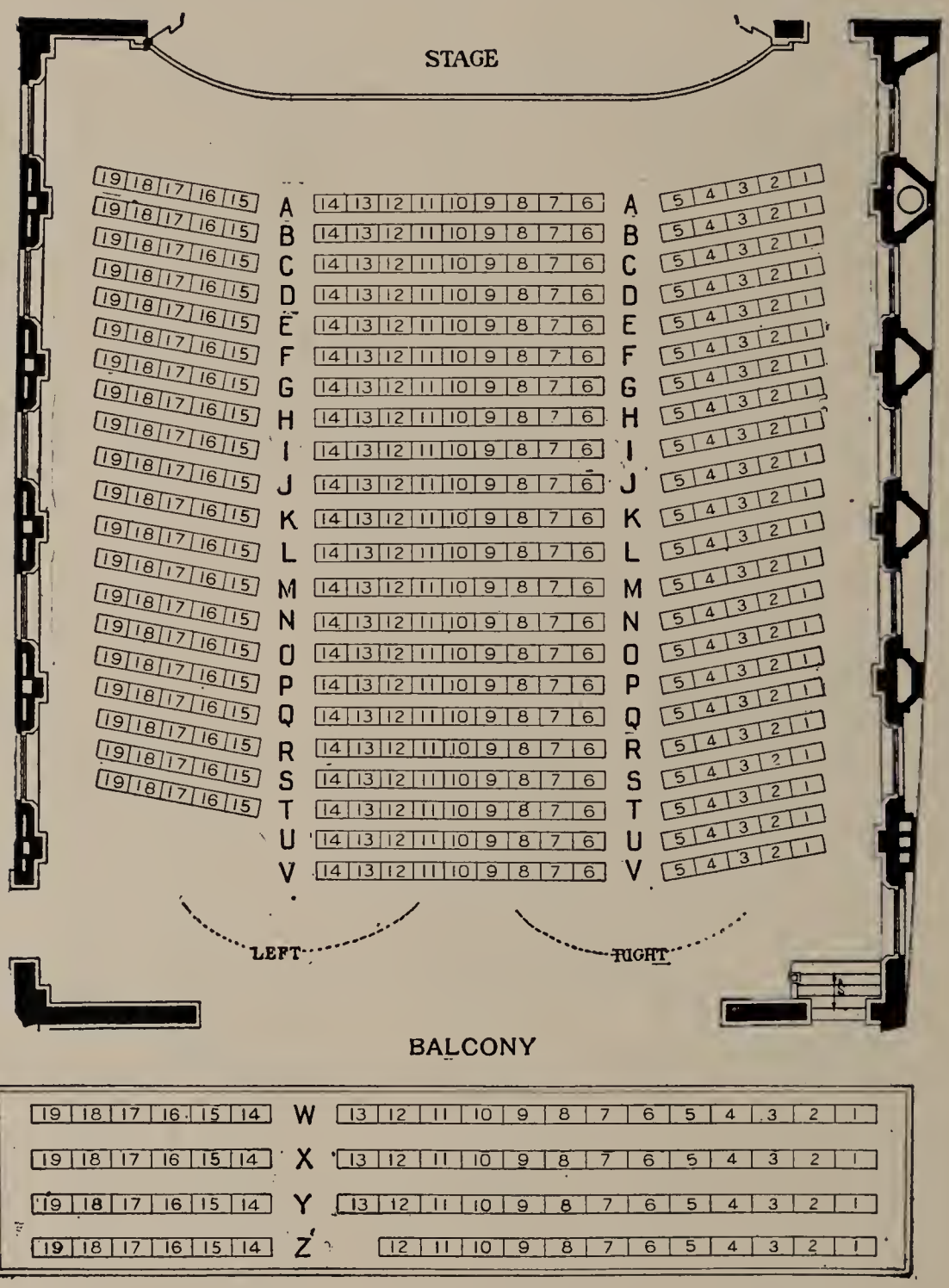

SEATING CAPACITY, 500

THE UNION HALL.

NECROLOGY OF LIFE MEMBERS.

Josiah M. Harris	Oct. 4, 1907
Michael Kelley	Dec. 12, 1908
John Oscar Tecle	Sept. 5, 1909
James E. R. Hill	Mar. 9, 1910
William C. Bates	Nov. 10, 1910
William P. Hunt	April 29, 1911
William H. Mackintosh	June 12, 1911
Laurence Gardner	Aug. 24, 1911
John L. Bailey	Sept. 3, 1911
John White Winder	Feb. 3, 1912
William R. Richards	Feb. 22, 1912
George L. Clark	Mar. 4, 1912
Henry B. Dennison	Mar. 17, 1912
Albert H. Higgins	Aug. 21, 1912
Joseph J. Hewes	Sept. 8, 1912
John T. Meany	Oct. 8, 1912
Pierce Powers	Oct. 22, 1912
Herman B. Seifert	Nov. 12, 1912
Henry Bigelow Williams	Nov. 14, 1912
William Balch	Nov. 29, 1912
Richard A. Leeds	Dec. 10, 1912
Charles E. Grinnell	Dec. 21, 1912
Herbert F. Witherell	Feb. 3, 1913
John F. Perry	Mar. 21, 1913
George F. Stodder	April 12, 1913
William C. Cotton	May 15, 1913
Rev. C. P. Lombard	May 17, 1913
Hon. George G. Crocker	May 26, 1913
Samuel M. Boardman	June 1, 1913
Rev. J. I. T. Coolidge	June 18, 1913
Joseph S. Parsons	June 22, 1913
Amos Cotting	Aug. 22, 1913
Francis Bartlett	Sept. 23, 1913
Edwin Howland	Nov. 3, 1913
H. Price Collier	Nov. 3, 1913
Benjamin H. Ticknor	Jan. 16, 1914
Oakes Ames	Feb. 23, 1914
Charles A. Cutting	Mar. 2, 1914
Frank J. Cotting	Mar. 9, 1914
Henry C. Whitcomb	Mar. 30, 1914

LIFE MEMBERS.

Abbot, Eugene B.
Abbot, Frederic B.
*Abbot, H. W.
Abbot, Henry W.
*Abbott, Jere.
Abbott, J. Russell
Abbott, Lewis G.
Aborn, Bertram
Aborn, Hermon W.
*Adams, Alvin
*Adams, Andrew J.
Adams, Arthur A.
Adams, Benjamin F.
*Adams, C. Henry
Adams, Charles Francis
Adams, Charles Henry
Adams, E. P.
Adams, Frank H.
Adams, Thomas F.
Adams, Walter B.
Adams, W. L. B.
Adams, Zabdiel Boylston
*Agassiz, Alexander
Agge, William
*Ahl, Ralph P.
Ainsley, John R.
Albree, Edward C.
Alden, Adelbert H.
Alden, Morton
Alderson, Victor C.
Alexander, Charles E.
Alexander, Harrison B.
Alexander, William V.
*Alford, Orlando H.
*Alger, Francis
Allan, Alexander
Allen, Rev. Charles A.
Allen, Charles W.
Allen, Edward Everett
Allen, Edward Francis
Allen, J. Marshall
*Allen, John T.
*Allen, Joseph H.
*Allen, Stillman B.
*Allen, Wm. E.
*Allen, William H.
Allingham, Archie C.
Allston, Philip J.
*Almy, John P.
Alsen, John H.
Ambrose, Robert J.
*Ames, Rev. Charles G., D.D.
*Ames, Frank M.
Ames, Frederic L.
Ames, Frederic L., Jr.
*Ames, Frederick L.
Ames, Hobart
Ames, John S.
*Ames, Oakes
*Ames, Oakes A.
*Ames, Oliver
Ames, Oliver
Ames, Oliver, Jr.
Ames, Richard
Ames, William Hadwen
Ames, Winthrop
*Amory, Francis
*Amory, Wm.
*Anderson, Robert G.
*Andrew, John F.
*Andrews, Chas. H.
Andrews, Edwin W.
*Andrews, Frank W.
Andrews, Roger J.
*Andrews, William T.
*Angell, George T.
Angier, Roswell Parker
Anthoine, William J.
Anthony, S. Reed
Applebee, Rev. John H.
Applebee, William M.
*Appleton, Nathan
*Appleton, Samuel
Appleton, Wm., M.D.
*Appleton, William S.
*Arbecam, B. L.
Armington, Jas. R., Jr.
Armsby, Walter H.
*Armstrong, Geo. E.
*Armstrong, George W.
Armstrong, Robert N.
Armstrong, Sidney W.
Arnold, Charles D.
Arnold, E. Everett
Aspinwall, Thos. Gardner
Atherton, Chas. F.
Atherton, Fred W.
*Atherton, Geo. E.
Atherton, Geo. E.
*Atherton, Samuel
*Atherton, William
Atkins, Edwin F.
*Atkins, Elisha
*Atkins, Henry H.
*Atkinson, William P.
Atwood, Revere E.
*Aubrey, Edwin Lawrence
*Austin, Edward
Austin, Mansfield
*Avery, Abraham
*Ayer, Rev. Adams

Babcock, Francis E.
*Babcock, James F.
Bach, Gustave L.
*Bacon, Charles H.
*Bacon, Francis C.
Bacon, Francis W.
Bacon, Frederic A.
*Bacon, Jerome A.
Bacon, Vaughn D.
Bailey, Rev. Benjamin H.
Bailey, Chas. H.
Bailey, Herbert B.
*Bailey, John L.
*Bailey, Joseph T., 2d
Baker, Alfred T.
Baker, Chas. M.
Baker, Dan'l B.
*Baker, Ezra H.
Baker, Ezra Henry
Baker, Fred'k T.
*Baker, Geo. M.
Baker, John

* Deceased.

Baker, Leslie Talbot
Baker, Walter H.
*Baker, Wm. E.
Baker, William E.
Baker, Wm. M.
*Balch, William
*Baldwin, A. C.
Baldwin, Frank F.
Baldwin, George J.
Baldwin, George S.
Baldwin, George S., Jr.
Baldwin, Harry Heath
Baldwin, Harry Heath, Jr.
Baldwin, Herbert Nash
Baldwin, Herman T., M.D.
*Baldwin, Jacob
Baldwin, James C. T.
Baldwin, James Tileston
Baldwin, James Todd
*Baldwin, Lyman Todd
Baldwin, Richard B.
Baldwin, Robert
Baldwin, Robert C.
Baldwin, Roger Nash
Baldwin, Thomas T.
Baldwin, Thomas T., Jr.
*Baldwin, William H.
*Baldwin, William H., Jr.
Baldwin, William H.
Bangs, Charles McClary
*Bangs, G. Pemberton
*Barber, Henry
Barber, Rev. Henry H.
Barbey, Jacob A.
Barker, Wm. E.
*Barnard, Joseph T.
*Barnard, Robert M.
*Barnes, Charles B.
Barnes, Charles B., Jr.
*Barnes, D. W.
*Barnes, Fred L.
*Barnes, Thomas P.
*Barnes, Rev. William S.
Barr, James S.
Barroll, Thomas D.
Barrows, John D.
*Barrows, Roswell S.
*Barrows, Rev. S. J., D.D.
Barry, Charles D.
Barry, W. E.
Bartlett, Clay Cooper
Bartlett, D. Wendell
*Bartlett, Francis
*Bartlett, John
Bartlett, Nelson S.
*Bartlett, Sidney
Bartlett, Stephen L.
Bartlett, Theo. H.
*Bartol, Rev. C. A., D.D.
Barton, Rev. Wm. E., D.D.
Basset, William
Bassing, Adam, Jr.
*Batchelder, Edward E.
*Batcheller, Alfred H.
*Batcheller, George E.
Batcheller, Robert
Batchelor, Rev. George
Bates, Geo. P.
Bates, Jacob P.
*Bates, Rev. Lewis B.
Bates, Walter C.
*Bates, William C.
Battelle, Eugene
Baxter, Carlton W.
Baxter, E. Frank
Baxter, James T.
*Baxter, Thompson
Beach, Rev. Seth Curtis
*Beal, Alexander
Beal, Boylston A.
Beal, H. Martin
*Beal, Henry R.
*Beal, James H.
*Beal, James H.
*Beal, Joseph S.
Beal, Thomas P.
Beal, Thomas P., Jr.
Beal, Wm. De Ford
Beals, Charles Albert
Beals, Joshua G.
*Bean, Aaron H.
Bean, Arthur A.
Bean, Henry S.
Bean, John
Beane, Rev. Samuel C., D.D.
*Beebe, Arthur Appleton, M.D.
Beebe, Charles Philip
Beebe, E. Pierson
Beebe, Franklin H.
Beebe, J. Arthur
Beetle, Leslie V.
Belcher, Henry A.
Bell, George V.
*Bell, Theo. H.
Bement, Edw. Dennison
Bement, Lewis Dennison
Bemis, Charles E.
*Bemis, Francis T.
Bemis, Frank B.
Bemis, Harry H.
Bennett, Arthur James
Bennett, Charles A.
Bennett, Howard L.
Bennett, John A.
*Bennett, Stephen D.
Bennett, Walter A.
Berman, Samuel
Berry, A. Hun
Berry, Charles F.
Best, Samuel M.
Bickford, Charles
*Bigelow, Alanson
Bigelow, Alanson
Bigelow, Alanson, Jr.
*Bigelow, A. O.
Bigelow, Albert S.
Bigelow, Arthur G.
Bigelow, Ernest Abraham
Bigelow, Homer Lane
Billings, Rev. Chas. T.
*Billings, Henry
*Binden, Alfred H.
Bird, John E.
Birmingham, Matthew T.
Bishop, Percy D.
*Bishop, Thomas F.
Black, Charles A.
Black, Wm. M.
Blackden, Perry D.
Blair, Sam. B.
Blaisdell, Frank C.
*Blake, Arthur W.
Blake, Charles M.
*Blake, Geo. B.
*Blake, George Baty
Blake, Henry F.
*Blake, James H.
*Blake, Stanton
*Blake, W. F.
Blake, William Horton
Blakeman, John T.

Blanchard, Fessenden S.
Blanchard, Rev. Henry
Blanchard, W. A.
Blinn, Charles P., Jr.
Blossom, Edward C., Jr.
*Boardman, Sam'l May
Boardman, W. E., D.M.D.
*Boardman, W. L. P.
Bodge, Rev. George M.
*Boehr, John Edward
*Boise, P. H.
Bolles, Richard F.
*Bond, Edw. P.
Bond, John H.
*Bond, William S.
Bonelli, Louis H.
Bonelli, Walter Hood
Bostwick, Edwin P.
Botting, Joseph Irving
Botting, Wm. Eugene
Bourne, Edward E.
Bourne, Frederick Walter
Bourne, Herbert E.
Bouvé, Geo. W.
Bouvé, George Winthrop
*Bowditch, J. Ingersoll
Bowditch, John Clinton
Bowditch, Vincent Y., M.D.
Bowen, Rob't Montgomery
Bowser, Rev. A. T.
*Boyd, Alexander
*Brackett, Cephas H.
*Brackett, E. F., D.D.S.
*Brackett, F. B.
*Brackett, Foster Hodges
Brackett, Frank H.
Brackett, John Gaylord
Brackett, J. Q. A.
Brackett, Lyman F.
Brackett, Willard G.
Bradbury, Frederick T.
*Bradford, Charles F.
Bradford, Edward E.
*Bradford, Fred T.
*Bradford, Gamaliel
Bradlee, Arthur F.
*Bradlee, Rev. C. D., D.D.
*Bradlee, John T.
*Bradlee, Nathaniel J.
*Bradlee, Samuel
Bradlee, Samuel
Bradley, J. Payson
*Bradley, Rev. Leverett, Jr.
Bradley, Peter B.
Bradley, Robert S.
*Bradley, Wm. L.
*Bradman, Frank Cushing
*Bradt, Benj. N.
Bragdon, Marston S.
Bramer, Frederic T.
Branigan, Edward B.
*Bremer, John L.
Bremer, John L., M.D.
Bremer, S. Parker
Bremer, Theo. G.
*Bremer, William M.
Bremer, William M.
*Bremner, Rev. Geo.
Brennan, Daniel W.
Brennan, Peter J.
*Brett, Geo. E.
Brewer, Gardner, Jr.
Brewster, Wm.
*Bridge, Harry M.
*Bridge, John Walter
Bridgman, Raymond L.
*Briggs, Andrew G.
Briggs, Arthur A.
Briggs, Eugene Howarth
Briggs, L. Vernon
Brigham, Edmund S.
Brigham, Frank E.
*Brigham, Joseph B.
Brigham, Perry
Brigham, Warren H.
Brigham, William D.
Brigham, William T.
*Bright, William E.
Bright, Wm. E.
Bronsdon, Herbert C.
Bronsdon, Herbert C., Jr.
Brook, Fleeming
Brook, Thomas A.
Brooke, Rev. Stopford W.
Brooks, Charles B.
Brooks, Charles D.
*Brooks, Edward
*Brooks, Francis
Brooks, Franklin E.
Brooks, Harold Maxwell
Brooks, I. Hobart
Brooks, Rev. John G.
Brooks, John N.
*Brooks, Josiah M.
*Brooks, Peter C.
*Brooks, Rt.Rev. Phillips, D.D.
Brooks, Shepherd
Brown, Allen A.
*Brown, Augustus
Brown, Augustus H.
Brown, Chas. A. L.
Brown, Chas. H. C.
Brown, Davenport
*Brown, Francis
Brown, Frank E.
Brown, Frank Edgar
*Brown, Frank M.
Brown, George A.
*Brown, George B.
Brown, George L.
Brown, Horatio W.
Brown, Rev. Howard N.
Brown, J. Coffin Jones
*Brown, James E.
*Brown, Joseph A.
Brown, Joseph T.
Brown, Louis Francis
*Brown, Moses T.
Brown, Robert Longfellow
Brown, Rolland David
Brown, Rev. Thomas W.
*Brown, Walter H.
Brown, Wilbur Cutter
Brown, William Henry
Brown, Wm. L.
Bruorton, Geo. Edward, Jr.
Bryant, Chas. M.
Bryant, Frank W.
Bulkeley, Rev. Benj. R.
Bullock, Alfred G.
*Burbank, Walter C.
Burdett, Harold C.
Burgess, Albert E.
*Burgess, Thomas H.
Burkard, Ralph F.
Burnett, Arthur F.
Burr, Allston
Burr, Carl
*Burr, E. Waters
Burr, Heman M.
*Burr, Isaac T.
Burr, Isaac Tucker
Burr, Winthrop M.

Burrage, Albert C., Jr.
*Burrage, Alvah A.
Burrage, Charles H.
*Burrage, Edgar
Burrage, Edward C.
*Burrage, Francis Hathaway
Burrage, Harry L.
*Burrage, Henry G.
Burrage, Herbert E.
*Burrage, J. C.
Burrage, Russell
Burrage, Walter L.
Burrill, Charles L.
*Burrill, Chas. O.
*Bush, Francis, Jr.
Bush, J. Foster, M.D.
*Bush, Rev. Solon W.
Bushnell, Henry K.
Buswell, Joseph S.
*Butler, David Presbury, Jr.
Butler, Rev. Ellery C.
Butterfield, Andrew P.
Bygrave, Rev. Hilary
Byrne, Samuel J.
Byrnes, Chas. W.

*Cabot, Samuel, M.D.
*Cades, Wm. H.
*Cady, John F.
Cain, Charles S.
Cain, Leslie M.
*Caldwell, John F.
*Call, Abraham A.
Call, Edward P.
Callahan, Matthew Vincent
Callahan, Philip John
Callahan, William Joseph
Callender, Edward B.
*Callender, George
*Callender, Henry
*Campion, Delmar S.
*Candler, John W.
Capen, Carroll A.
*Capen, Charles L.
*Carpenter, Frederick B.
*Carpenter, George N.
*Carpenter, George O.
Carpenter, Geo. O.
Carpenter, Geo. O., Jr.
*Carpenter, Rev. H. B.
Carpenter, Kenneth G.
Carpenter, Morris Beebe
Carr, Samuel
Carruth, Chester B.
Carruth, George P.
Carruth, Harold B.
Carruth, Herbert S.
Carstein, Lawrence Wm.
*Carter, Chas. M.
Carter, James R.
Carter, Walter D.
Carver, George H.
Carver, Harold G.
Cary, Robert Sprague
*Cary, Thomas G.
*Cavanagh, Jas. F.
Caverly, R. Fenno
*Ceiley, Herbert H.
Centervall, Ivan A. T.
Centre, Francis P.
*Chadwick, Ebenezer
Chaffin, Rev. W. L.
Challis, John
Chamberlin, Eleazer D.
*Chamberlin, F. H.
*Chamberlin, P. Chester
*Champney, Edward P.
Champney, Wm. Loring
Chandler, Algernon G.
*Chandler, Frederick, Jr.
*Chandler, Parker C.
Chaney, Rev. George L.
Channing, Walter, M.D.
*Chapin, Ed. D.
Chapin, George F.
*Chapin, N. G.
Chaplin, Lyndon W.
Chase, Chester Clarence
Cheever, Archie C.
*Cheney, Arthur
*Chickey, Joseph W.
Child, Arthur W.
*Child, Dudley R.
Child, Dudley R.
*Choate, Charles
Choate, Fred C.
Chrimes, W. A. S.
Chubbuck, George T.
Church, Edward A.
*Churchill, John Phillips S.
*Chute, Richard Henry, Jr.
Claflin, Arthur
*Claflin, Chas. H.
*Claflin, Henry
Claflin, Thomas Mack
Claflin, Wm. H.
Claflin, William H., Jr.
*Clapp, Charles M.
*Clapp, Davis B.
Clapp, Fred H.
Clapp, John B.
Clapp, R. Dexter
*Clapp, Theodore Harold
Clapp, Wm. H.
*Clapp, William W.
*Clark, Benj. C.
Clark, Charles B.
*Clark, D. Oakes
*Clark, Edmund S.
Clark, Frederic C.
Clark, Frederic S.
*Clark, George L.
*Clark, John M.
*Clark, John T.
*Clark, Joseph W.
Clark, Lyman J.
*Clark, Nathan
Clarke, Alfred C.
Clarke, Charles Atherton
Clarke, Edward B.
Clarke, Frank Bartlett
Clarke, George L.
*Clarke, Henry M.
Clarke, Henry M.
*Clarke, Rev. J. F., D.D.
Clarke, William B.
Cleaves, Clarence L.
*Cleaves, Emery
Close, Edgar H.
Clough, Cyrus P.
*Clough, Samuel A.
*Cobb, Marshall N.
*Cobb, Samuel C.
Cobb, Sewall R.
Cobb, Windsor N.
Cobleigh, George E.
Coburn, Howard L.
Coburn, William H.
Cochrane, Fred H.
Codman, Alfred
Codman, Charles R.
*Codman, E. W.
Codman, Franklin L.

Codman, Ogden
*Coffin, Freeman C.
Coffin, George
Coffin, Rufus
*Coffin, W. A.
*Coffin, Wm. E.
Cogswell, Edgar O.
Colbert, Walter L.
*Colby, Samuel K.
Coldrick, Frank
Cole, Edward E.
*Coleman, Geo. W.
*Coleman, Lewis
*Collamore, John H.
*Collier, H. Price
Colligan, Joseph Chadwick
*Collyer, Rev. Robert
Comins, Eben F.
Compton, Joseph B.
Conant, Hiram E.
Conant, Theo. S.
Conklin, Rev. Charles
Connelly, John
*Converse, Benjamin B.
Converse, Frank B.
Converse, Herbert B.
Cook, Sherwin L.
Cooke, Rev. Geo. Willis
Coolidge, Archibald Cary
Coolidge, Charles A.
Coolidge, David H., Jr.
Coolidge, Frederic S.
*Coolidge, George A.
Coolidge, Harold Jefferson
*Coolidge, Rev. Jas. I. T.
Coolidge, John G.
*Coolidge, John T.
*Coolidge, Joseph
Coolidge, J. Randolph
*Coolidge, J. Randolph, Jr.
Coombs, Chas. A.
Copp, James D.
*Coppenhagen, John H.
Corbett, John M.
Corey, Harry D.
Corey, W. Kirke
Corrigan, John J.
*Cory, Barney
Cory, Charles B.
Cosby, Richard Henry
*Cotting, Amos
*Cotting, Charles U.
*Cotting, Frank Joy
*Cotting, Frederick B.
Cottle, George D.
*Cotton, Wm. C.
Coulter, George F.
*Covell, Robert S.
Coverly, J. Montford
*Cowdin, John
*Cowing, Walter H.
Crane, Geo. F.
Crawford, Louis W.
Crawford, Thos. L.
Crocker, Courtenay
*Crocker, George G.
Crocker, Geo. Glover, Jr.
Crocker, Henry Hobart
Crocker, John French
Crocker, Lincoln
Crocker, Lyneham
Crocker, Richard Whitney
Crosby, Ernest R.
Crosby, Frederic
Crosby, Sumner
*Crosby, William
Crosby, Wm. S.
Cross, Frank Leonard
Cross, Walter Irving
Crowell, Frank B.
Cruft, George T.
*Cruft, Rev. Samuel B.
*Cuckson, Rev. John
*Cudworth, Rev. W. H.
*Cumings, Bradley N.
*Cumings, Chas. B.
*Cumings, John Bradley
*Cumings, John W.
Cummings, Albert E.
Cummings, Eugene H.
Cummings, Geo. W.
Cummings, Gilbert H.
*Cummings, John
Cummings, Lucius, Jr.
Cummings, Walter
*Cummings, William
Cummings, William F.
Cumner, Harry W.
*Cumner, Nath'l W.
*Cumston, William
Cunningham, Andrew
*Curran, William Joseph
*Currier, Benjamin W.
Currier, Clement W., Jr.
Curtis, Alfred
Curtis, Bracey
*Curtis, Thomas B.
*Curtis, Thomas R.
Cushing, Albert L.
Cushing, Austin R.
Cushman, George M.
Custis, Parke Hansell
Cutter, Arthur B.
*Cutting, Charles A.

Daggett, Wm. A., Jr.
*Dale, Eben
*Dale, Eben
*Dale, William
*Dall, William
Dalton, James Henry
Dalton, Thomas W.
Damon, Marcus Francis
Dana, Charles H.
Dana, Geo. N.
*Dana, Samuel B.
*Dana, Thomas
Dana, William F.
Dane, Albert E.
*Dane, Francis
Dane, Francis S.
Dane, Joseph
Dane, Nathan
Dane, Walter L.
*Danforth, Jas. H.
*Daniels, Frank W.
Daniels, Maurice Herman
Daniels, Nathan Hagar
Davenport, Geo. F.
*Davenport, Warren
Davey, Walter F.
Davidson, Harry Edmund
Davidson, John S.
Davis, Albert H., Jr.
Davis, Andrew McF.
Davis, Arthur F.
*Davis, Charles E.
Davis, Frank Eddy
*Davis, J. Alba
*Davis, James C.
Davis, John Wm., Jr.
Davis, R. A.
Davis, Stephen Rich, M.D.

Davis, Williston W.
Davy, Joseph Winsor
*Dawes, Geo. G.
Day, Chas. W.
Day, J. Herbert
Day, John
Day, Rev. John W.
Dean, Chas. A.
*Deblois, N. James
*Deblois, Stephen G.
De Cordova, Julian
Deland, Lorin F.
Delano, Henry A.
DeLong, Edwin R.
De Long, Rev. Henry C.
*Demmon, Daniel L.
*Demmon, Reuben E.
*Dennison, Chas. S.
*Dennison, Henry B.
Dennison, Henry S.
Denny, Arthur B.
Denny, Clarence Bigelow
Denny, Clarence H.
*Denny, Daniel
*Denny, Daniel, Jr.
Denny, George P.
*Denny, Henry G.
Denny, John W.
De Normandie, Rev. Jas., D.D.
*Devens, Adams
Devens, Clifford
Devens, Fred W.
*Devens, George A.
*Devens, Geo. H.
*Devens, Rev. S. A.
Devens, William H.
*Dewey, Rev. Orville, D.D.
*D'Wolf, John L.
*Dexter, Arthur
Dexter, Parkman
*Dexter, S. P.
Dickson, Brenton H., Jr.
Dill, Davis W.
Dill, D. Webster
Dillon, Eli T.
*Dix, John H., M.D.
*Dix, Joseph
*Dix, Stephen A.
Doane, Howard A.
Dodd, Horace
Dodge, Arthur P.
Dodge, C. Everett
Dodge, Charles H.
*Dodge, Charles S.
*Dodge, Isaac B.
*Dodge, John E.
Dodge, Wendell Park
Dodsworth, Harry T.
Doe, Charles Cutler
Doe, Freeman J.
*Doe, Orlando W., M.D.
Doggett, Samuel B.
Dolbeare, Harry E.
Dole, Rev. Charles F.
*Donahue, Thomas F.
*Donald, Rev. E. W., D.D.
Donovan, Timothy J.
*Dooley, Edmond T.
Dorchester, Chester O.
Dorr, Arthur L.
*Dorr, Chas. H.
Dorr, Jonathan
Dorsey, James F.
Dorticos, Antonio
Dow, D. Webster
Dow, Willard W.
Dowling, Wm. T.
Downer, Roswell C.
*Downer, Samuel
*Downes, Geo. E.
Downing, Chas. W.
*Drake, Charles W.
Draper, Arthur Derby
*Draper, Charles H.
*Draper, Frank Sumner
Draper, Shirley Potter
Draper, Wallace S.
*Drew, E. C.
Dreyfus, Carl
Drowne, Edwin S.
Dudley, Elbridge G.
Duffill, Harrison M.
Dugan, Walter H.
Duggan, Wm. J.
Dumaresq, Herbert
Dunbar, Alfred T.
Dunbar, Charles C.
Dunbar, John D.
Dunham, Chas. Tilden
Dunkle, Robert J.
Dunlevy, Jas. L.
Dunne, Edward T.
Dupee, Cyrus
*Dupee, Wm. R.
Duran, Edward
*Durrell, Oliver H.
Dykes, William P.

*Eager, Geo. H.
Eastman, Clevenger A.
Eastman, Geo. A.
*Eaton, Joseph B.
Eaton, Joseph F.
*Eaton, William
Eaton, William
*Edmands, Isaac P. T.
*Edney, Geo. P.
Edwards, John H.
Elder, Rev. Chas. B.
*Elder, John Francis
Eldridge, Millard Fillmore
Eliot, Rev. Christopher R.
*Eliot, Samuel
*Eliot, Samuel A.
Elkins, Richard G.
Elliott, E. Herbert
Elliott, William M.
Ellis, Geo. H.
Ellis, Herbert D.
Ellis, Jesse L. B.
*Ellis, Jonathan
*Ellis, Moses
Ellis, Ralph C.
*Ellis, Rev. Rufus, D.D.
Elwell, David
Elwell, Frank C.
Elwell, Wm. Davison
*Emerson, Geo. B.
*Endicott, Henry
Endicott, Robert R.
*Endicott, William
Endicott, William
Endicott, William, Jr.
English, Charles W.
Ensign, Edward H.
Ernst, Charles W.
Estabrook, Arthur Fred'k
Eustis, Ernest Rhodes
Eustis, Geo. H.
Eustis, Henry D.
Eustis, Joseph T.
Evans, Henry

*Evans, Robert D.
*Evans, Walter N.
Everett, Arthur G. [D.D.
*Everett, Rev. Chas. C.,
*Everett, Edward
Everett, Geo. M. T.
Every, Frederick W. F.
Ewell, Charles T.

*Fabyan, George F.
*Fairbairn, Robert B.
Fairbanks, Fred C.
*Fairbanks, John W.
*Fairbanks, Stephen
Farley, John Ford
Farley, John H.
*Farlow, Chas. F.
*Farlow, Geo. A.
*Farlow, John S.
Farlow, John W., M.D.
Farlow, Wm. G.
*Farnham, Willis G.
*Farnsworth, I. D.
Farrar, Amos T., Jr.
Farrar, Nath'l B.
Farrell, Joseph A.
Farrington, Earl Cole
Farwell, John W.
Farwell, Seymour A.
Faught, George N.
Faulkner, Carl C.
*Faulkner, Charles
Faxon, John L.
Faxon, J. Warren
*Fay, Cyrus H., Jr.
Fay, Henry H.
Fay, Henry H., Jr.
*Fay, Joseph S., Jr.
Fay, Joseph S., 3d
*Fay, Sigourney W.
*Fearing, Albert
*Fearing, H. L.
*Felt, J. Augustus
Fenderson, Lory B.,D.D.S.
Fenn, Wm. H.
Fenn, Rev. Wm. Wallace
*Fenno, Geo. A.
*Fenno, Isaac
Fenton, Robt. C.
*Ferris, P. F.
Fessenden, Edward S.
Fessenden, Horace C.
*Fessenden, Sewall H.
Field, Edward A.
Field, Lowell T.
Field, Samuel R.
Fielder, Merton H.
Fillebrown, Edward A.
Finlay, Albert W.
Finlay, George Ellis
Finlay, Robert Ney
Firmin, Robert E.
*Firth, Abraham
*Fish, Rev. Wm. H.
*Fish, Rev. Wm. H.
Fisher, Arthur V.
Fisher, Edward M.
*Fisher, George J.
Fisher, Herbert
Fisher, Walter L.
Fisher, Willis R.
Fisk, G. Herbert
*Fisk, George R.
Fiske, Howard C.
*Fiske, Joseph N.
*Fiske, Wm. Ashley
Fitch, Geo. L.
*Fitz, Eustace C.
Fitzgerald, Thomas J.
Fitzpatrick, John J., Jr.
*Flagg, Augustus
Flagg, J. P.
Flanders, Fred K.
Fleet, Lindley M.
Fleischer, Samuel
Fletcher, Alfred E.
*Flint, David B.
*Flint, Waldo
*Floyd, A. Leander
Floyd, Charles Harold
*Floyd, Charles O.
*Floyd, Edward E.
*Floyd, Edward E., Jr.
Floyd, Frank Harris
Floyd, Richard D.
*Floyd, Stephen D.
Flynn, Edward F.
Fobes, Walter K.
Fogarty, David R.
Fogarty, James E.
*Foljambe, S. M.
*Folsom, Chas. F., M.D.
Folsom, Frank E.
Folsom, Harry Lincoln
*Foote, Rev. Henry W.
Foran, George J.
Forbes, Cecil
*Forbes, Henry L.
*Forbes, Rev. John P.
*Forbes, R. B.
*Ford, Geo. B.
Ford, Robert F.
Ford, Wm. B.
Foster, Frederick M.
Foster, Hatherly
Foster, Herbert Ira
Foster, James H.
*Foster, John
Foster, John R.
Foster, Lewis W.
Foster, Lloyd Garrison
*Foster, Sumner H.
Foster, Wm. Stearns
Fowle, A. Lincoln
Fowle, Bentley D.
Fowle, Horace S.
Fowle, Seth A.
Fowler, Nathaniel C., Jr.
Fox, Geo. W.
Frankland, Wallace H.
Franklin, Benjamin
Franklin, Francis K.
*Franklin, Henry A.
Franklin, Isaac
*Freeland, James H.
*Freeman, F. W.
*Freeman, James G.
French, Abbott E.
French, Frederic H.
*French, F. W.
*French, Henry
French, Hollis
*French, John J.
French, W. Clifford
*Frost, George S.
Frost, Gordon A.
Frost, Harry Mitchell
Frost, Robert W.
*Frothingham, Edward
*Frothingham, Rev. Fred'k
Frothingham, George W.
Frothingham, H. [D.D.
*Frothingham, Rev. N. L.,

*Frothingham, Rev. O. B.
Frothingham, Rev. P. R.
*Frothingham, Thos. B.
*Fuller, Rev. A. B.
*Fuller, Henry H.
Fuller, Howard
Fuller, John Henry
Fuller, Laurence Clarke
Fuller, T. O.
*Furlong, John A.

*Gaffield, Thomas
*Gage, Chas. O.
*Gage, Robert
*Gale, Cyrus
Gallagher, Charles T.
Gallagher, Sears
*Galloupe, Chas. W.
Galloupe, C. W., 2d, M.D.
Galloupe, Francis E.
*Galvin, E. Ilsley
*Gamble, Herbert L.
*Gannett, Rev. E. S.
Ganong, Frank N.
Gardner, Charles T.
Gardner, David A.
*Gardner, Francis
Gardner, Herbert C.
*Gardner, John
*Gardner, John L.
Gardner, Laban F.
*Gardner, Laurence
Garland, James Wm.
*Garrison, Wm. Lloyd
*Gass, Charles H.
Gass, James A.
Gates, Myron C.
Gay, C. H.
Gay, W. B. D.
Gay, William R.
Geddes, James
George, Elijah
*Gerrish, J. Story
Gerry, James C.
*Giddings, Charles I.
*Gifford, Clark
*Gilbert, Benjamin R.
Gill, Rev. Frederic
Gilman, Rev. Bradley
Gilman, Frank B.
Gilman, Osman B.
Gilpatric, William S.
Gilson, F. Howard
*Glazier, Alfred A.
Gleason, James M.
Glidden, Wm. Taylor, 2d
Glover, A. G.
Glover, Edmund T.
*Glover, Joseph B.
*Goddard, Maurice
*Goddard, Thomas A.
Goldsmith, Herman O.
*Goldthwait, Joel
Goldthwait, Joel E., M.D.
*Gooch, James A.
Gooch, William D.
Goode, John F.
Goodenow, John Holmes
Gooding, Rev. Alfred
*Goodnow, Chas. A.
Goodnow, Walter R.
Goodwin, Charles H.
Gookin, Chas. B.
*Gookin, Samuel H. [D.D.
Gordon, Rev. George A.,
Gordon, James Douglas
*Gordon, James P.
*Gould, Benj. A.
Gowing, C. Oscar
*Gowing, Edwin B.
Gowing, Frank P.
*Gowing, Henry A.
*Gowing, Oscar
Grady, Robert
Graham, Douglas, M.D.
Grant, Geo. W.
Grant, Herbert C.
Grant, J. W.
*Grant, Moses
Grant, William J.
*Gray, Rev. Andrew, D.D.
Gray, Edwin A.
Gray, Geo. T.
*Gray, Ira C.
Greeley, Hugh Payne
*Greeley, Wm. H.
Greeley, Wm. Roger
*Green, George H.
*Green, Henry A.
*Green, Rev. John B.
Green, Joseph L.
Green, Sam'l Abbott, M.D.
*Greene, Franklin
*Greene, Joseph B.
Greene, Malcolm C.
Greenleaf, R. C., M.D.
*Greenleaf, Richard C.
Grew, Edward S.
Grew, Edward W.
*Grew, Henry
*Grew, Henry S.
Grew, Randolph C.
Gridley, G. Fred
Griffin, James Edwin
Griggs, Herbert L.
*Grinnell, Charles A.
*Grinnell, Charles E.
Grinnell, Charles E. W.
*Groom, Samuel B.
*Groom, Thomas
Grossmann, August
Grueby, Walter G.
*Guild, Benjamin F.
Guild, Chester
Guild, Courtenay
*Guild, Curtis
Guild, Curtis
*Guild, Fred
*Guild, George K.
*Guild, Henry
*Guild, James
Guiler, William
Guilford, George M.
Gunnison, John E.
Guy, Henry D.

Haines, Walter B.
*Hale, Charles
Hale, Rev. Edward [D.D.
*Hale, Rev. Edward E.,
Haley, Thomas H.
*Hall, Andrew T.
Hall, Anthony Dennis
*Hall, Charles B.
*Hall, Elven D.
Hall, Frank Gardner
Hall, Frank L.
Hall, Frederick B.
Hall, George Anthony
Hall, George Gardner
Hall, George Lovett
Hall, George Robinson
*Hall, John R.

Hall, Murray F.
Hall, Robert S.
Hall, Thomas H.
Hall, William Thomas
Hallett, Daniel B.
*Hallett, Henry L.
Hambly, Alton Le Roy
*Hamilton, Alonzo
Hamilton, Charles L.
Hamilton, William A.
Hamlet, Harry G.
*Hamlin, Emmons
Hammatt, Wm. P.
Hammond, Geo. F.
*Hammond, Joshua
Hammons, Geo. Winfield
Haney, Bertram T.
Hanna, William B.
*Hapgood, Warren
Harding, Albert E.
Harding, David T.
*Harding, Edgar
Harding, Edwin F.
Harding, Elvin W.
*Harding, L. L.
Harding, William C.
*Hardy, Edward T.
*Hardy, Horace Dexter
Hardy, John Henry, Jr.
Harmer, J. Torr
Harmond, Edwin N.
*Harper, Ed.
Harper, Richard L., Jr.
Harriman, Geo. W.
Harriman, George W. R.
Harrington, George H.
*Harris, Horatio
*Harris, Josiah M.
*Harris, T. Will.
Harrison, Henry J.
Hart, Claude M.
Hart, Henry W.
Hart, Henry Warren, Jr.
Hart, Thomas N.
*Hart, William H.
*Hart, William T.
Hartshorn, Calvin G.
Hartshorn, Geo. H.
Hartshorn, Martin B.
*Hartt, John F.
Harty, William Charles
*Harwood, Charles
Harwood, Harry Adams
*Harwood, J. A.
Harwood, Willard
*Haskell, Andrew L.
Haskell, Coburn
*Haskell, Daniel N.
*Haskell, Edwin B.
Haskell, Harry H.
*Haskell, Jacob M.
*Haskell, William A.
Haskell, William E.
*Hastings, William F.
Hatch, Benj. H.
Hatch, Edward P.
Hatfield, Chas. E.
Hathaway, A. Homer
*Haven, Franklin
Hawkes, Henry Stacey
Hawkins, Robert C.
Hay, Rev. H. Clinton
*Hay, Oliver H.
Hayden, Albert F.
Hayden, Howard E.
Hayes, Charles T.
Hayes, Henry Reed
Hayes, S. Dana
*Haynes, John C.
*Haynes, Tilly
Hayward, Charles L.
*Hayward, Geo. P.
*Hayward, James
Hayward, Waldo B.
Hayward, Webster Gerrish
Hayward, William H.
Hazelton, Joseph T.
*Head, Charles
Heald, Simpson C.
Healey, Albert David
*Healey, W. H.
Heath, Arnold H. B.
Heath, Charles A.
Heath, Harry W.
Heathfield, Herbert D.
Heinlein, Frank
Henderson, Albert F.
Henderson, Alexander
Henderson, Edward
Henderson, Gladstone W.
Hennessey, John A.
Hennessey, S. E.
Hennessey, W. H.
*Henry, Cornelius
*Henshaw, George
Henshaw, J. P. Bradlee
Henshaw, Samuel
*Herford, Rev. Brooke, D.D.
Hering, Oswald C.
Herman, Henry C.
*Herrick, Rev. S. E., D.D.
*Herring, Thos. J.
Hersey, Arthur U.
Hersey, Eben F.
Hersey, George M.
Hersey, Harold W.
Hersey, Henry M.
Herter, Robert
*Hervey, Abraham F.
*Heuser, Julius A.
Heuser, Louis J.
Heustis, James F.
Heustis, James W., M.D.
Hewes, George C.
*Hewes, Joseph J.
Hewett, William W.
Hewins, Eben N.
Hickey, Parker P.
Hicks, J. K.
*Higgins, Albert H.
*Higgins, Chas. A.
*Higgins, Charles H.
Higgins, Chas. W.
*Higginson, George
Hill, Edward C.
*Hill, Geo. T., Jr.
Hill, J. Augustine
*Hill, J. Edward R.
Hill, John W.
Hills, Edwin A.
Hills, Samuel L.
Hinckley, Henry H.
Hinckley, Josiah
Hinkley, Harry W.
*Hinkley, T. Frank
Hinman, A. H.
*Hoar, E. Rockwood
Hoar, John J.
Hobart, Arthur
*Hobart, Josiah
Hobbs, Geo. E.
*Hodgdon, D. M.
*Hodges, A. D.

Hodges, Almon D
Hodges, Amory G.
*Hodges, Edward C.
Hodges, Fred S.
Hodges, Rev. Geo., D.D.
Hoffman, German F.
Hogg, John
*Hogg, Robert W.
Hoisington, Edwin T.
*Holbrook, Ed. H.
Holbrook, Pinckney
Holbrook, Ridgway
*Holden, Joshua B.
*Holder, Daniel C.
Holder, Daniel C.
Holder, Frederic Blake
Holder, Oscar H., M.D.
*Holland, Rev. F. W.
Hollander, Elmer R.
*Hollander, Louis P.
*Hollingsworth, Amor L.
Hollingsworth, Ellis
*Hollingsworth, Lyman
*Hollingsworth, Mark
Hollinsworth, Z. T.
Hollis, John T.
*Holman, Oliver
*Holmes, Henry
*Holmes, John H.
*Holt, Henry E.
Holt, Levi
Holton, Albert H.
*Homans, C. D., M.D.
Homer, G. G.
Homer, Roger W.
Homer, Wm. F.
*Hooper, George K.
Hooton, James R.
*Hopkins, Fred'k W.
*Hornbrooke, Rev. F. B., D.D.
Horne, Edwin T.
Horton, Arthur E.
*Horton, David K.
Horton, Rev. Edward A.
Horton, Walter Gregg
*Horton, W. H.
*Hosmer, Rev. Geo. Herbert
Hosmer, Ralph Sheldon
Hough, Oscar E.
Houghton, George
*Houghton, H. O.
Houston, George R.
*Hovey, Albert H.
Hovey, Charles H., Jr.
Hovey, Edward Clarence
*Hovey, Fred'k Sampson
Hovey, James L.
*Hovey, Thomas E.
Howard, Andrew C.
Howard, Arthur M.
Howard, Chas. R.
Howard, Harry M.
Howard, J. W.
*Howard, William H.
Howard, William L.
Howe, Archibald M.
Howe, Benj. Varnum
Howe, E. T.
*Howe, George D.
Howe, George R.
*Howe, John C.
*Howe, Jonathan
Howe, Percival S.
*Howe, Thomas
Howes, Albert R.
*Howes, Andrew
Howland, Arthur V.
*Howland, Edwin
Howland, J. Frank
Howland, Llewellyn
*Hubbard, A. D.
Hubbard, Chas. L.
Hubbard, Charles W.
*Hubbard, Gorham Eustis
Hubbard, J. Frank
Hubbard, Sam'l F.
Hudson, Rev. John W.
Huggins, Thomas J.
Hume, Archibald M.
*Humphrey, Francis J.
Humphreys, Rev. Chas. A.
Humphreys, Clarence B.
Humphreys, Jas. H.
*Humphreys, Richard C.
Humphreys, Walter
Hunneman, John A.
*Hunnewell, H. H.
Hunnewell, Walter
Hunt, George E.
*Hunt, Herbert L.
Hunt, William
*Hunt, Wm. P.
Hunter, Henry P.
Hunter, Ralph
Huntington, Arthur F.
*Huntington, Rt. Rev. F. D., D.D.
Hussey, Rev. Alfred R.
Hutchings, Arthur U.
Hutchins, Franklin H.
Hutchins, Harold G.
Hutchinson, George
Hutchinson, Maynard C.
Hutchinson, William
Huxtable, Rev. James
Hyde, Frederick T., M.D.
*Hyde, George B.
Hyde, Wm. V.
Hynes, William J.

*Inches, Charles
Inches, George B.
*Inches, Martin B.
Irving, Winthrop F.

Jackson, Herbert I.
*Jackson, John H.
*Jackson, Patrick T.
James, Benj.
James, Chas. L.
James, Hubert Carey
*James, William E.
Jameson, Frederick W.
Janes, Geo. Francis
*Jaques, Francis
*Jaynes, Charles P.
Jaynes, Rev. Julian C.
*Jenkins, E. Chas.
Jenkins, Frank W.
Jenks, Rev. Henry F.
*Jenney, William T.
Jennings, Charles
Jepson, Handel L.
*Jewell, Wm. H.
Job, Robert
*Johnson, Chas. B.
Johnson, Edward C.
*Johnson, F. M.
*Johnson, H. M.
*Johnson, James
Johnson, J. H.
Johnson, John P.

Johnson, John Wm.
Johnston, Robert W.
*Jones, Chas. E.
Jones, Clarence F.
*Jones, Clarence W.
*Jones, Francis B.
Jones, Frank Willis
Jones, Gardner M.
Jones, George A.
Jones, Harry P.
Jones, Irving Rice
Jones, Jerome
*Jones, Josiah M.
*Jones, Nath'l P.
Jones, Nathaniel R.
Jones, Theodore
Jones, Wm. E.
Jones, Wm. H.
Jones, Rev. Wm. Safford
*Jonsen, Karl
*Jordan, Eben D.
Jordan, Eben D.
*Jordan, Thomas B.
Josselyn, Freeman M., Jr.
*Jouett, I. W.
Joy, Franklin L.
*Joy, John D. W.
Joyce, John Howard
Judkins, Ed. F.
Judkins, Putnam R.

Kay, Herbert R.
*Keach, Leon
Keats, George W.
Kelley, Arthur F.
Kelley, Charles F.
*Kelley, Michael
Kelly, Charles Frederick
*Kempton, George
Kenah, Wm. Henry
*Kendall, Charles S.
Kendall, Chas. S.
*Kendall, Joseph S.
Kendall, Joseph Sewall
*Kendall, L. A.
*Kendall, Rufus W.
Kendall, Wm. Floyd
Kennard, Arthur W.
Kennard, E. P.
Kennard, Frank B.
Kennard, Frederic Hedge
*Kennard, Martin P.
Kennard, W. Parry
*Kennard, William H.
*Kennedy, Donald
Kennedy, Frank E., Jr.
Kennedy, George G.
Kenney, Charles C.
Kenney, Wallace
Kenney, Willis H.
*Kenniff, Daniel J.
Kent, Rev. Frederic H.
Kent, Harry Howard
Kent, James Dearborn
Kenyon, Geo. W.
Kershaw, Alf'd Blanchard
Kettelle, F. W.
Key, William Arthur
Key, Rev. William S.
Keyes, Fred Hale
Keyes, John Brooks
Kidder, Chas. A.
*Kidder, Henry P.
*Kidder, Henry T.
Kidder, Herbert A.
Kidder, Nathaniel T.
Kilby, Quincy
Kimball, Benj.
Kimball, Frederic
Kimball, Herbert S.
Kimball, Herbert W.
*Kimball, Otis
Kimball, W. Dana
King, Appleton
King, D. Webster
*King, Geo. P.
*King, Rev. T. S.
King, Tarrant Putnam
Kingman, James
Kingsbury, Addison
*Kingsbury, G. S.
*Kinsley, Edward W.
*Kirby, Daniel H.
*Kittredge, Chas. F.
*Knapp, Arthur Mason
Knapp, Benjamin L.
Knapp, Charles Henry
Knapp, Edgar L.
Knapp, Frederick Byron
Knapp, Geo. B.
Kneeland, Herbert F.
*Knight, Charles H.
*Knight, William H.
Knowles, Arthur J.
*Knowles, Henry F.
Knowles, Zoeth R.
Knowlton, Paul Holland
Knox, Howard P.
Kuchiki, Daniel T.
*Kuhn, George H.

Ladd, Dudley P.
Ladd, Frank B.
Landrey, Wm. T.
Lane, Arthur Ware
Lane, C. Chester
Lane, Carleton C.
Lane, Frank Hudson
Lane, Frederick H.
Lane, Geo. Homer
*Lane, John C.
*Lane, Jonathan A.
Lane, Russell
Lange, George A.
*La Pointe, Wm. H.
Larned, Charles
Lassell, John Alfred
Latimer, Rev. George D.
Lawrance, Rev. William I.
*Lawrence, Abbott
*Lawrence, Abbott
*Lawrence, Amos
*Lawrence, Amos A.
Lawrence, Charles R.
*Lawrence, Edward
*Lawrence, Edward
*Lawrence, Edwin
Lawton, Cyren B.
Leach, Walter B.
Leach, Walter C.
Learned, Edward
Learned, James H.
Leavitt, Harold G.
Leavitt, Herbert
*Lee, George C.
*Lee, Henry
Lee, J. H.
*Leeds, R. Arthur
Lehman, Philip G.
Leighton, Stephenson
Leland, Arthur S.
Leland, Charles Henry, 2d
Leland, Herbert M.

Lenk, Oscar C.
Lepper, A. H.
Letteney, Carr F.
Leviseur, Frederick J.
Lewis, J. B.
Lewis, James W. C.
*Lewis, John
*Lewis, Rev. John J.
Lewis, John William
*Lewis, Joseph
Lewis, Leo Rich
Lewis, Orlando Faulkland
Lewis, Warren B.
*Lewis, Weston
Libby, Charles W.
*Libby, William T.
*Lilly, Channing
*Lincoln, Beza
*Lincoln, Rev. Calvin
*Lincoln, Charles T.
Lincoln, Charles Thayer
Lincoln, Elliott Curtis
Lincoln, Francis Church
Lincoln, Francis H., Jr.
Lincoln, Frederick E.
*Lincoln, Frederick W.
*Lincoln, Joseph B.
Lincoln, Nathan F.
Lincoln, William H.
*Lincoln, W. S.
*Lindsley, Jos. C.
Linnell, Arthur E.
Litch, John G., M.D.
Litchfield, Walter Dyer
Little, Arthur M.
*Little, James L.
Little, James L.
Littlefield, Rev. Arthur W.
Littlefield, Howard E.
Littleton, James N.
Livingstone, Frank B.
Lochhead, John L.
Locke, Elmore E.
Locke, Frank L.
Locke, Rev. John F.
Lockwood, Charles Curtis
Lockwood, Dunbar
*Lockwood, Samuel
Lockwood, Thomas S.
*Lombard, Rev. C. P.
*Lombard, Ephraim
*Lombard, Geo. B.
Long, John D.
*Longley, James
Longley, James
*Loomis, Silas W.
Lord, Rev. Augustus M.
Lord, Geo. B.
*Lord, Hartley
Lord, Henry G.
Lord, Wm. H.
*Lord, Wm. H.
*Loring, Charles G.
*Loring, J. Francis
Loring, John Osgood
Loring, Richard T.
Loring, Robert G.
*Lothrop, Chas. D.
*Lothrop, Cyrus
Loud, J. Prince
Lounsbury, Ralph S.
Lovejoy, Ernest F.
Loveland, Herbert W.
Lovell, Walter
*Lovering, N. P.
Lovett, Arthur T.
*Lovett, Geo. L.
*Low, John J.
*Lowell, Augustus
*Lowell, Francis C.
Lowell, Jas. Arnold
*Lowell, John
Lowell, John
*Lowell, John Amory
Lown, James
Lowry, Ed. F.
Lucas, Ralph Woodman
Luce, J. D. Henley
*Luce, Matthew
Luce, Matthew
Luke, Arthur F.
Lunt, Geo. H., Jr.
Lyman, Arthur T.
Lyman, John P.
*Lyman, Theodore
*Lynch, Charles S.
Lynch, Joseph F.
*Lyon, Chas. E. F.
*Lyon, Henry, M.D.
*Lyon, Jeremiah
Lyon, William Dennison
Lyon, Rev. W. H., D.D.
Lyons, Harry E.
Lyons, John Percy

MacDonald, Richard Henry
*Mack, Thomas
Mackintosh, Fred.
Mackintosh, John W.
Mackintosh, Newton
*Mackintosh, W. H.
Macmahon, Jas.
Macomber, Charles H.
Macomber, George A.
Macomber, Robert L.
*Macullar, Addison
Maddock, Robert E.
*Magill, Robert
Magnuson, Bernard D.
Magoun, William Norris
Maier, Ferdinand R.
Mandell, Geo. S.
Mandell, Samuel P. [2d
Mandell, Samuel Pierce,
Mandell, Wm. D.
Mandell, Winthrop Pierce
*Manley, John R.
Manley, John W.
Mann, Wm. T.
*Manning, Francis C.
Manning, Francis H.
Mansfield, Preston R.
Manson, T. L.
*Marchington, Philip
*Marean, Joseph H.
Marshall, Elmer E.
Marshall, Frank L.
Marshall, Herbert W.
*Marston, Stephen W.
*Martin, Augustus P.
Martin, James L., Jr.
Martin, Samuel Howard
Martin, Willard E.
Mason, Arthur E.
*Mason, Edw. N.
Mason, Frank A.
*Mason, Henry
*Matchett, William F.
Mathews, Albert P.
Mattern, Frederick R.
Maxwell, Geo. F.
Maxwell, George H.
*May, Fred. W. G.

*May, John J.
May, Robert Earle
*May, Rev. Samuel
*Mayhew, Matthew A.
Maynard, Abbott T.
*Mayo, Edward R.
Mayo, Harold Merrill
Mayo, Lawrence
Mayo, Lawrence Shaw
Mayo, Reed Converse
McCarthy, Harold F.
McComiskey, James
McCulloch, Alfred Hugh
McCulloch, Fred. C.
*McFarland, Rev. J. R.
McGlenen, Harry J.
McGrath, James
McGuane, John Charles
McIntosh, Carleton G.
McKenna, Patrick F.
McKenzie, Rev. Alexander, D.D.
McKeon, John L.
McLaughlin, John Joseph
McLennan, Augustus D.
McLennan, Daniel A.
McMahon, John J.
McMurdie, Philip C.
McNeill, Malcom
Mead, Fred. S.
*Mead, Sumner R.
*Meany, John T.
Mears, Edmund W.
Meins, Alvan S.
Melly, William F.
Melvin, Jas. C.
*Melvin, Jas. S.
Mendell, Seth
Mendum, Willis L.
*Merriam, Arthur W.
*Merriam, Charles
Merriam, Frank
*Merrill, Amos B.
Merrill, Edwin A.
*Merrill, Joshua
Merrill, Samuel A.
Merrill, Warren Ames
*Merrill, Wm. B.
*Merritt, F. S.
Meserve, Arthur H.
Meserve, Charles A.
*Messer, Dan. Y.
*Metcalf, Albert
Metcalf, Edw. R.
*Metcalf, Henry B.
Metcalf, Ralph C.
*Metcalf, Rev. Richard
*Metcalf, Richard C.
*Miles, Frank Willard
Miller, George Albert
*Miller, Henry F.
*Miller, Henry F.
*Miller, James C.
*Miller, Walter H.
Milliken, Charles James
Millington, Ernest L.
*Mills, Dexter T.
Mills, Frank I.
Mink, Oliver W.
Minns, George F.
*Minot, Chas. H., Jr.
*Minot, Francis, M.D.
*Minot, Geo. R.
Mitchell, Byron R.
*Mitchell, Edward C.
Mitchell, Edwin Searle
Mitchell, Edwin V.
Mitchell, Emlyn Vinal
Mitchell, Granville Curtis
Mitton, Charles Stewart
*Mitton, Edward J.
Mitzem, Carl Ludwig
Mixter, Charles Galloupe
Mixter, George
Mixter, Samuel
Mixter, Samuel J., M.D.
Mixter, William Jason
Molineux, Robert G.
Monroe, Fred T.
Montgomery, Fred'k M.
*Montgomery, James W.
Montgomery, Roger W.
*Montgomery, William
Moody, Edward G.
Moore, George W.
*Moore, Hobart
Moore, James B.
Moore, Philip Wyatt
Moore, Thomas S.
Moors, Arthur W.
Moors, John F.
*Moors, Joseph B.
Morison, Horace
*Morison, Samuel L.
Morrill, Arthur B.
Morrill, George E.
Morris, Geo. E.
Morris, John H.
Morris, William A.
*Morrison, Chas. E.
Morrison, Charles Loring
Morrison, Philip G.
Morrison, Willard C.
*Morrison, William
Morrissey, Henry A.
*Morse, Charles Arnold
Morse, Herbert B.
Morse, Orrin A.
*Morton, Galloupe
Morton, George Carpenter
*Morton, John Dwight
Moseley, Carleton
Moseley, Chas. W.
*Moseley, Rev. Wm. O.
Mott, Rev. Herbert Henry
*Motte, Ellis L.
Moynihan, Jeremiah J.
*Mulliken, Henry
Mullin, W. F.
*Mumford, Rev. T. J.
Munroe, Geo. E.
Munroe, Robt. Gookin
Munyan, Edward M.
Murch, Harold B.
Murphy, Jerre
Murray, Daniel F.
*Muzzey, Rev. A. B., D.D.
*Myrick, George
Myrick, Philip A.

Nash, Arthur I.
Nash, Chauncey Cushing
Nash, Herbert
Nash, Herbert, Jr.
*Nash, Israel
Nash, John Franklin
Nash, Nathaniel C.
Nash, Nathaniel C., Jr.
Nash, William Baldwin
*Nason, Henry
Naylor, Robert F.
*Nazro, Geo. R.
*Nazro, Henry J.
Nazro, Henry J.
*Neal, Samuel B.
*Neale, Rev. R. H., D.D.

*Neill, John F.
Nelson, Carl Otto
*Nevins, David
Newcomb, Fred W.
Newcombe, Geo. F.
*Newell, Geo. A.
*Newhall, Charles H.
Newhall, Ed. Jos.
Newhall, Elbridge K.
Newhall, Horatio
Newhall, Louis C.
Newman, Albert Harding
*Newman, Henry
Newman, John W.
Newton, Frederic Henry
Newton, Rev. Wm. W.
Nichols, Frank A.
Nichols, Rev. John F.
Nichols, John T. G.
Nichols, William H.
Nichols, Rev. William I.
*Nickerson, Albert W.
Nickerson, Alfred A., Jr.
Nickerson, Rev. Alfred C.
*Nickerson, Andrew
Nickerson, Arthur H.
Nickerson, Aug.
*Nickerson, Charles
*Nickerson, F. W.
*Nickerson, Fred
*Nickerson, Geo. A.
*Nickerson, Sereno D.
*Niles, Stephen R.
*Niles, William J.
Norcross, Grenville H.
Norcross, Joseph E.
*Norcross, Otis
Norcross, Otis
Norman, Henry
Norris, George Henry
North, Frank A.
North, Howard M.
North, James N.
North, John H., Jr.
North, Norman Howe
*North, Orrin B.
North, William H.
Norton, Benj. A.
Norwell, Bruce Hawkins
*Norwell, Henry
Norwell, H. E.
Nourse, Winfield Lee
Noyes, Walter Erving
Nye, Augustus S.
Nystedt, Charles D.

Oakes, Walter E.
Oaks, Milton P.
*O'Brien, Daniel
*O'Brien, William H.
*Odiorne, Frederick
O'Donnell, Jeremiah A.
O'Donnell, Thomas A.
O'Donnell, William J.
O'Lally, P. K.
*Olin, William M.
Oliver, Samuel
*Olsen, Peder
*Ordway, J. Merrill
Ormsby, Curtis J.
Orne, Albert F.
Osborn, Francis A.
Osgood, Fletcher
Osgood, Henry B.
*Osgood, John Felt
*Osgood, J. Henry
Otis, Edward O., M.D.
Owler, Edward

Page, Edward D.
*Paige, John C.
*Paine, John Knowles
*Paine, Robert Treat
Palfrey, F. W.
*Palfrey, Francis W.
*Palfrey, John C.
Palfrey, John Gorham
Palmer, Grant M.
Palmer, Wm. Foster
Panin, Ivan
Parker, Anson H.
Parker, Charles S.
Parker, Charles W.
*Parker, H. D.
Parker, Herman
Parker, I. Clinton
*Parker, James
Parker, J. Nelson
Parker, Ross
Parker, Torrance
Parker, William Colvard
Parker, Wright
Parkinson, Herman B.
*Parkman, William
Parks, Everett Franklin
Parks, James H.
Parks, John
Parks, Rev. Leighton, D.D.
Parsell, Roy L.
*Parsons, Edward F.
Parsons, Ferd. J.
*Parsons, Joseph S.
Parsons, William T.
*Patten, C. B.
Patterson, Alfred R.
*Patterson, Thomas F.
*Paul, Edward B.
*Paul, Joseph F.
Paul, William Frank
Paul, William M.
Paulding, Albert R.
Payne, William A.
*Payson, Gilbert R.
*Payson, Samuel R.
*Peabody, Rev. A. P., D.D.
*Peabody, Rev. E., D.D.
Peabody, Rev. F. G., D.D.
*Peabody, Francis H.
Peabody, Frank E.
*Peabody, Oliver W.
*Peabody, Wm. B. O.
Peabody, W. Rodman
*Peabody, W. S.
*Peard, William A.
*Peirce, Charles F.
*Peirce, George
Peirce, John Gilbert
Peirce, Richard Bartlett
Pembroke, Arthur Wm.
Penley, William
Pennell, Alcot
Pennypacker, Henry
Perin, Rev. Geo. L.
*Perkins, Charles B.
Perkins, Grafton B.
Perkins, Henry G.
*Perkins, William
Perrin, Geo. E.
*Perry, John F.
Petchey, Arthur John
*Peters, Geo. H.
*Peters, William C.
*Petersilea, Carlyle

Peterson, John Albert
Peterson, Justus F.
Pettee, Benjamin
Phillips, Alexander V.
Phillips, George Wendell
*Phillips, John C.
Phillips, John C.
*Phillips, Jonathan
Phillips, William
Phinney, Jos. Hamlin, Jr.
Phinney, Joseph W.
Phinney, Warren
*Phipps, Benjamin
*Pickering, Henry
Pierce, Charles Eaton
Pierce, Edgar
Pierce, George F.
Pierce, Geo. Frederick
*Pierce, Henry Arthur
*Pierce, Henry L.
*Pierce, Nathaniel W.
Pierce, Roger
*Pierce, S. S.
Pierson, Rev. William H.
Pike, Chester J.
Pike, Edwin C.
Pillsbury, Albert E.
Piper, Rev. George F.
Piper, George Fiske, Jr.
Piper, Harry C.
Piper, Henry Duncan
*Pitman, J. Henry
*Place, Harry P.
Plimpton, A. L.
*Plimpton, Charles H.
Plimpton, Eugene E.
Plimpton, Theo. M.
*Pond, Charles C.
*Pond, L. A.
Pond, Preston
Poole, Chas. H. S.
*Pope, Francis E.
Porter, Arthur B.
Porter, Fred Howard
Porter, Frederick W.
Porter, George K., Jr.
*Porter, John W.
*Porter, Perez G.
*Porter, Thomas C.
Potter, Asa P.
Potter, H. Staples
Potter, Norton Pratt
*Potter, Thomas
Pottle, William M.
Powell, Robert
Powers, Charles P.
*Powers, Frederick
*Powers, George C.
Powers, Rev. Jesse, D.D.
Powers, John T., Jr.
*Powers, Pierce
Pratt, A. Stuart
Pratt, Archibald Denton
*Pratt, Caleb I.
Pratt, Edward B.
Pratt, Edward Porter
Pratt, Rev. Frank W.
Pratt, Fred'k S.
Pratt, George Everett
Pratt, Herbert G.
Pratt, Herbert L.
Pratt, Laban
*Pratt, Lucius G.
Pratt, Lucius Gale
Pratt, Wallace W.
Pratt, Walter D.
*Pray, John A.
*Pray, Lewis G.
Prentis, James Eugene
*Prescott, Charles J.
Prescott, Rev. Elvin J.
Prescott, Rev. George J.
Prescott, Washington L.
Prescott, Wm. H., M.D.
*Presho, Charles D.
Presho, Edw. W.
Preston, George M.
Preston, James F.
Preston, Joseph T.
Preston, Whitmore
*Preston, Wm. H.
Price, Arthur Bellamy
Price, Herbert Francis
Price, Raymond B.
Priest, Edwin H.
Prince, Herbert F.
Proctor, Abel Harrison
Proctor, Fred E.
*Proctor, Lewis M.
Proctor, Ralph Fenno
Pulsifer, Geo. R.
*Pulsifer, Louis W.
*Pulsifer, R. M.
Purcell, John J.
*Purinton, Walter K.
Purinton, Wildes P. W.
Putnam, Edward F.
*Putnam, Rev. George, [D.D.
*Putnam, George
*Putnam, Henry W.
Putnam, Thos. L.
Putnam, Wm. E.
Putnam, Wm. E., Jr.
Putnam, William W.
Pynchon, Joseph H.

Quinby, Rev. John W.

*Rand, George H.
Rand, Herbert E.
Rand, Manning K.
Rantoul, Chas. W., Jr.
Rappell, George F.
Ray, Elos A.
*Ray, Lewis Charles
Ray, Richard, Jr.
*Read, James
Reagh, Arthur Lincoln
Reed, Artemus W.
Reed, Arthur
Reed, Arthur T.
*Reed, Chas. H.
Reed, Charles H.
*Reed, Edward
Reed, Frank W.
*Reed, G. F. T.
Reed, Harry I.
*Reed, Henry R.
Reed, Rev. James
*Reed, James H.
*Reed, James H.
*Reed, John
*Reed, John H.
Reed, Samuel B.
Reed, Walter
Reed, Walter C.
Reed, Wm. W.
Reuter, Chas. H.
Rexford, Rev. E. L., D.D.
*Reynolds, Geo. W. [D.D.
*Reynolds, Rev. Grindall,
*Reynolds, Henry R.
Reynolds, John M. B.

Reynolds, Walter C.
Reynolds, Walter H.
*Reynolds, Wm. B.
Rhoades, Frank P.
Rhoades, Herbert A.
*Rhodes, Albert H.
Rhodes, Fred F.
Rhodes, William S.
*Rice, Alexander H.
Rice, Alexander H.
Rice, Arthur Noble
*Rice, Chas. Faulkner
Rice, David
Rice, Edward D.
*Rice, Edward E.
Rice, Fred Ball
*Rice, Freeman G.
Rice, George S.
*Rice, George Woods
Rice, Hamilton
Rice, Harry Lee
*Rice, Henry A.
Rice, Henry A.
Rice, Herbert F.
*Rice, J. Willard
Rice, John Clark
Rice, John H.
*Rice, Nehemiah W.
*Rice, Reuben K.
*Rice, William B.
Rich, Alexander W.
Rich, Alfred B.
Rich, Philip Agassiz
*Richards, Daniel H.
Richards, Daniel H.
Richards, Edward H.
*Richards, Francis C.
Richards, Francis H.
Richards, George F.
*Richards, Geo. H., Jr.
*Richards, Harold C.
*Richards, Henry C.
*Richards, Henry C.
*Richards, Henry N.
Richards, Jay O.
*Richards, Joel
Richards, John J.
*Richards, Reuben A.
*Richards, Walter D.
*Richards, William B.
*Richards, William R.
Richardson, Amor H.
Richardson, Arthur G.
*Richardson, Augustus
Richardson, Chas. F.
Richardson, Cleaves G.
Richardson, Edward B.
*Richardson, Geo. C.
Richardson, George P.
*Richardson, Jeffrey
Richardson, John M.
Richardson, Otis Weld
Richardson, Spencer C.
Richardson, Spencer W.
Richardson, Wm. Cumston
Richardson, W. L., M.D.
*Richmond, Geo. F.
*Ricker, Reuben H.
Riddle, Chas. W.
*Rindge, Daniel T.
*Rindge, Frederick H.
Rindge, Samuel
Ripley, Albert F.
Ripley, Charles F.
Ripley, Ebed L.
Ripley, Ebed Rhodes
Ripley, Edward Payson
Ripley, Forrest E.
Ripley, Henry F.
Ripley, William
Robb, Russell
Robb, William A.
*Robbins, Rev. C., D.D.
Robbins, Edward A.
Robbins, Reginald L.
*Robbins, Royal E.
Roberts, Allen A.
Roberts, Rev. Waters D.
Robertson, Arthur R.
Robertson, William, Jr.
*Robeson, William R.
Robinson, Channing
Robinson, Charles E.
Robinson, David R.
Robinson, Edward
Robinson, Edward S.
*Robinson, Edwin A.
*Robinson, George D.
*Robinson, Geo. W.
Robinson, Harry P.
Robinson, James S., Jr.
Robinson, John C.
*Robinson, J. P.
*Robinson, Nathan D.
Robinson, Nathan S.
Robinson, R. Frank
*Roby, Chas. C.
Rockwood, Wm. D.
Rogers, Bradlee
*Rogers, Chas. H.
*Rogers, Charles O.
*Rogers, J. Fred.
*Rogers, John
Rogers, Thomas O.
Rogers, William E.
Rogerson, Chas. M.
Rogerson, Edw. Greenleaf
Rogerson, Francis C.
Rogerson, Henry Shaw
Romer, John Boyd
Root, Henry A.
*Ropes, George
*Ropes, John C.
Ross, George C.
Rottenberg, Julius
Rowe, Austin C.
Rowlands, Harold
*Ruggles, John
Ruggles, Samuel R.
Rumrill, Wm. S.
Russell, Rev. Chas. F.
*Russell, Daniel W.
*Russell, F. Herbert
*Russell, Henry S.
Russell, John
Russell, Thomas
Russell, Walter S.
*Russell, Wm. G.
Rust, Channing
Rust, James M.
*Rust, Wm. Augustus
*Rutter, Francis Josiah
Rutter, Fred Plympton
*Rutter, Nath'l Plympton
Ryan, William H.
*Ryder, Arthur N.
Ryder, Charles C.
Ryder, Edward E.
Ryder, Horace G.
*Ryder, William A.
Ryland, Frank J.
Ryland, Robert Herbert
Ryland, Thos. J.

Saben, Edward E.
Sackrison, Alexander M.
*Salisbury, D. Waldo
Salter, Joseph K.
Sampson, Chas. E.
*Sampson, Eugene H.
*Sampson, George
*Sampson, Oscar H.
Sanborn, Clifton E.
Sanborn, Frank E.
Sanborn, Harry C.
Sargent, Franklin H.
*Sargent, Turner
Satten, Louis
Saul, Wm. B.
Saul, William F.
Savage, Rev. Maxwell S.
Savage, Rev. Minot J., D.D.
Savage, Paul
*Savage, Philip Henry
*Savage, Rev. William H.
*Savary, Rev. William H.
Sawtelle, A. Sydney
Sawtelle, S. Chester
*Sawyer, Albert W.
Sawyer, Arthur H.
Sawyer, Clifford D.
Sawyer, Henry B.
*Sawyer, Henry N.
Sawyer, Henry N., Jr.
Sawyer, Herbert
Sawyer, Herbert H.
*Sawyer, Nathan
*Sawyer, Samuel E.
Sawyer, S. Lambert
*Sawyer, Timothy T.
*Sawyer, Warren
Sawyer, William B.
Scandlin, John W.
Scandlin, William I.
*Schaeff, Henry G.
*Schafer, George S.
Schell, Charles A.
Schermerhorn, Rev. M. K.
Schricker, Peter J.
*Scott, Frank
Scott, Herbert R.
Scott, Richard W. A.
Scott, Roscoe Ellis
*Scudder, Prentiss W.
Seabrooke, Edgar D.
Seabury, Thomas Mumford, [2d
Seaman, Frank
Searle, Charles Putnam
Sears, Alexander P.
Sears, Francis B.
Sears, Francis P.
*Sears, Fred. R.
Sears, Joseph H., 2d
Seaver, Charles M.
Seaverns, Clarence P.
*Seifert, Herman B.
*Sever, James W.
Severance, George O.
Sewall, Homer
Seward, William A.
Shailer, J. C.
Shannon, Samuel A.
*Sharp, Supply T.
Shattuck, Edward
*Shattuck, Geo. O.
*Shaw, Franklin A.
*Shaw, G. Howland
*Shaw, Henry L., M.D.
Shaw, Henry S. [Jr.
Shaw, Henry Southworth,
*Shaw, Quincy A.
Shea, Daniel J.
Shepard, Geo. W.
Shepard, John
Shepard, John, Jr.
Shepard, John, 3d
*Shepard, S. P.
Sheple, Willis Collins
Sheppard, Chas. A. S.
Sherburne, John S.
Sherburne, Warren
Sherman, George S.
*Sherwin, Edward
Sherwin, Thos.
*Shevlin, C. H.
Shillady, James Hugh
*Shippen, Rev. R. R.
Shores, George A.
Shugrue, Dennis
Shuman, A.
Shuman, Edwin A.
Shuman, George Harrison
Shuman, Sidney E.
Sibley, Robert H.
Sievwright, James B.
Simes, William, Jr.
*Simmons, George W.
*Simmons, George W.
Simmons, Thornton H.
Simmons, Walter E.
Simmons, Wm. T.
*Simonds, G. W.
Simonds, Godfrey B.
Simonds, Philip Baldwin
Simonds, Philip B., Jr.
*Simons, Stephen B.
Simpson, William T.
*Sinclair, Albert T.
*Sinclair, Chas. F.
Skinner, Albert Edward
*Skinner, George A.
Skinner, William J.
*Slade, Chas. W.
Slade, John T.
*Slater, Andrew C.
*Smith, Albert O.
*Smith, Amos D., 3d
Smith, Arthur A.
*Smith, Charles A.
Smith, Charles T.
*Smith, Frank Hill
Smith, George H.
Smith, Horace Hale
Smith, Joseph H.
Smith, Richard W.
Smith, Robert B.
Smith, Thornton A.
Smith, Walter F.
*Smith, William H.
Smith, William J.
Smith, William Lincoln
Snell, Stephen L.
*Snelling, S. G.
Snow, Henry A.
Sollers, Maurice Grivot
Somes, William W.
Soren, Townsend H.
Soule, Harold W.
Southard, Charles B.
*Souther, Henry
Souther, Horatio H.
*Southwick, Jos.
*Sowdon, Arthur J. C.
Spalding, Chas. Alex.
Spalding, Edward E.
Spalding, George F.
*Spalding, John V.

Spalding, R. A.
Sparhawk, C. W., M.D.
Sparhawk, N. Arthur
Sparrell, William P.
Spaulding, Albert Wm.
Spaulding, Rev. Henry G.
*Spaulding, John P.
Spaulding, John T.
*Spaulding, Mahlon D.
Spaulding, Wm. S.
*Spear, Frank O.
Spear, William F.
*Spears, Rev. Robert
Spellman, Raymond
*Spencer, Aaron W.
Spiller, Joseph B.
*Spinney, Samuel R.
Splithoff, Peter
Spooner, Charles F
Spooner, Webster
*Spooner, William B.
Sprague, Chas. E.
Sprague, Edwin L.
Sprague, Frank W.
Sprague, Frank W., 2d
Sprague, George Herbert
Sprague, Henry H.
Sprague, John M.
Sprague, Rufus B.
Sprague, Sidney W.
*Stacey, Willis E.
Stackpole, Fred W.
Stanwood, Henry P.
*Staples, Rev. Carlton A.
Stark, Frederick J.
Stearns, Frank W.
Stearns, Harris B.
*Stearns, Richard H.
Stearns, Richard H.
Stebbins, Rev. Roderick
Steffens, W. F.
Steinert, Alexander
Steinert, Alexander Lang
Steinert, Robert Shuman
Steinert, Russell Lee
*Steinert, William
*Stern, Chas. A.
Stern, Philip G.
*Stetson, Amos W.
*Stetson, Josiah B.
*Stetson, Sidney A.
Stetson, W. Graydon
*Stetson, Winslow
*Stevens, Chas. E.
Stevens, Frank B.
Stevens, George S.
Stevens, H. Berton
*Stevens, John J.
*Stevens, Moses T.
Stevens, Moses T.
Stevens, Nathaniel
*Stevens, Oliver
Stevens, Samuel D.
Stevens, William Burdick
*Stevenson, J. Thomas
Stevenson, Robert H.
Stewart, Rev. Samuel B.
Stickney, Frank D.
Stiles, Charles L.
Stock, Charles E.
Stockford, Hugh J.
*Stockwell, Stephen N.
Stoddard, Arthur Marsh
Stoddard, Ralph Clinton
*Stodder, George F.
Stone, Charles A.
Stone, Rev. George W.
Stone, Leonard
Stone, Richard
Stone, Rob't Bowditch
*Storer, D. H., M.D.
Storer, Harry Hamilton
Stowe, Griswold
Stratton, Charles E.
Stratton, Solomon P.
Stubbs, John W.
*Studley, Samuel G.
Studley, Will A.
*Studley, William H.
Sturgis, Chas. W.
Sturgis, Francis S.
*Sturgis, James
Sturgis, Robert S.
Sturtevant, Chas. F.
*Sumner, Alfred H.
*Sumner, Austin
Swan, Arthur R.
Swan, Charles H.
*Swan, Walter S.
Sweet, Joseph L.
*Sweetser, Isaac
*Sweetser, John
Sylvester, George B.
Sylvester, Herbert M.
Symonds, Arthur V.
Symonds, Carl J.

Taber, George E.
Tackaberry, Robert A.
Taft, George F.
*Taft, L. Herbert
*Taggard, B. W.
Taggard, Henry
Talbot, Cumner
Talbot, Daniels Carpenter
Talbot, Fred Bradley
*Talbot, G. Washington
Talbot, Geo. Newell
Talbot, Geo. Stanley
Talbot, Max Lowell
*Talbot, Olin Dyer
*Talbot, Thos.
*Talbot, Thos.
Tank, Richard Samuel
*Tapley, Amos P.
Tapley, Henry Fuller
Tay, Wm. H.
Taylor, Arthur O.
Taylor, Charles H.
Taylor, Charles H., Jr.
Taylor, David L.
Taylor, Fred. S.
Taylor, George Mendall
*Taylor, George W.
*Taylor, Isaac
*Taylor, John
*Taylor, W., Jr.
Taylor, Walter M.
*Taylor, W. O.
Tebeau, William H.
Teele, Arthur Page
*Teele, John Oscar
*Temple, Thomas F.
Tenney, John S.
Tenny, Arthur E.
Terrill, A. Mack
Tewksbury, Frank E.
Thacher, Charles A.
Thacher, George
Thacher, Geo. Churchill
Thacher, Geo. W.
*Thacher, Isaac
Thatcher, Frank D.

*Thaxter, A. W., Jr.
Thaxter, Frank M.
Thaxter, Gerald Nash
Thayer, Bayard
*Thayer, Charles E.
Thayer, Charles H.
Thayer, Charles I.
*Thayer, Rev. Chris. T.
Thayer, Edward K.
*Thayer, Eugene V. R.
Thayer, Eugene V. R.
Thayer, Frank B.
Thayer, Rev. Geo. A.
Thayer, John E.
Thayer, John E., Jr.
*Thayer, John Eliot
*Thayer, Joseph H.
*Thayer, Nathaniel
*Thayer, Nathaniel
Thayer, Nathaniel N.
*Thayer, S. V. R.
Thomas, Frederick N.
Thomas, Harry L.
*Thomas, Jas. F.
*Thomas, Joseph B.
*Thomas,Rev.Reuen,D.D.
Thompson, Charles G.
Thompson, John Allen
Thompson, John H.
*Thomson, James D.
*Thorndike, John H.
*Thurston, Seth Howland
Thurston, W. A.
*Ticknor, Benjamin Holt
*Tilden, Amos K.
Tilden, Geo. T.
*Tilden, Rev. Wm. P.
*Tilden, Wm. P.
*Tileston, James C.
*Tillinghast, C. B.
Tilly, Chas. R.
*Tinkham, Geo. H.
*Titcomb, Albert C.
Titcomb, William Graves
Todd, Charles J.
*Todd, James
*Tolman, James
Tolman, James P.
*Tompkins, Arthur G.
*Tompkins, Eugene
*Torrey, Charles
Torrey, Charles Everett
Torrey, Harry Bowen
Torrey, James M.
*Totman, Stark
Tourtellot, Samuel M.
*Tower, Aug. Clifford
Tower, Richard S.
*Tower, William A.
Townsend, B. B.
Townsend, Charles W., M.D.
*Townsend, Edward B.
Townsend, Stephen S.
Treat, Norman E.
Trefry, Harry Gallison
Tripp, Pelatiah R.
Trull, William A.
*Tuck, Henry, M.D.
*Tucker, Alanson
*Tucker, Daniel
Tucker, Geo. R.
*Tucker, W. W.
*Tuckerman, C. S.
*Tufts, James W.
*Tunis, Rev. John
Tuohy, M. Joseph
Tupper, George C.
Turner, Albion B.
Turner, Alfred Francis
Turner, Azro, Jr.
Turner, Benjamin S.
Turner, Bryant Rawson
Turner, Charles Nichols
*Turner, Edward C.
Turner, Everett P.
Turner, Frank G.
Turner, Fred'c A.
Turner, Fred'c A., Jr.
Turner, Herbert B.
Turner, Howard C.
*Turner, Job A.
Turner, John Bryant
Turner, Philip Humphrey
Tuttle, Frank Carlton
Tuttle, Fred'k Walton
*Tuttle, Henry H.
*Tuttle, Joseph H.
Tuttle, T. Edmund
*Tyler, Charles H.
*Tyler, Lorin F.
*Tyler, Thomas H.
Ulman, William T.
*Upham, Geo. P.
*Upham, James H.
*Upton, Geo. B.

Van Buskirk, Henry F.
Van Buskirk, Joseph
Van Nason, Martin
*Van Praag, J.
Van Tassell, Edwin R.
Vestergarde, Christy N.
*Vila, Joseph
*Vinal, Rev. Charles C.
Vinson, T. Melville
Vorhees, Leighton S.
*Vorse, Rev. Albert B.

*Wade, Reuben S.
*Wadleigh, E. A.
Wadleigh, Thomas Prescott
*Wadsworth, Alex.
Wagenfeldt, Henry J.
*Wakefield, Cyrus
*Waldron, Frank Vaughn
Waldron, Walter Charles
Wales, E. de W.
*Wales, George W.
*Wales, Thomas B.
Walker, Charles E.
Walker, Edward C. R.
Walker, Frederick Clinton
Walker, George Albert
*Walker, George P. K.
Walker, Harry Cragin
Walkins, Harold J.
Walkins, James J.
*Walkley, Rev. Albert
Wallace, Lachlan
Walton, Charles F.
*Ward, George Cabot
*Ward, George L.
Ward, Reginald H.
Ward, Samuel E.
Ware, Arthur L.
*Ware, Chas. E., M.D.
*Ware, Rev. J. F. W.
*Ware, Rev. Loammi G.
Ware, Richard Darwin
Ware, Thomas M., Jr.
*Warren, Alfred B.
*Warren, Edward, M.D.

*Warren, George W.
Warren, Joseph
Warren, William L.
*Warren, Wm. Wilkins
Washburn, Geo. W.
*Washburn, Miles
Wass, A. Stanley
*Waters, George F.
*Waters, James
*Waterston, Robert
*Waterston, Rev. R. C.
*Watson, Charles Herbert
*Watson, David S.
Watson, Frank L.
*Watson, Ralph Kimball
Watson, Thos. A.
*Watson, Thomas Bell
Watson, Thomas J.
Webber, Fred W.
Weber, Emile John
Webster, Andrew G.
*Webster, Augustus F.
*Webster, David L.
Webster, David L., 2d
Webster, Edwin S.
Webster, Frank G.
Webster, Franklin A.
Webster, Harrison Briggs
*Weeks, Allen S.
*Weeks, Andrew G.
Weeks, Andrew G.
*Weeks, James H.
Weeks, Warren B. P.
Weeman, Frank L.
*Weil, Charles
Weis, Leonard
Welch, Charles W.
Welch, George Cogswell
Weld, A. Winsor
Weld, Rev. Chas.R., LL.D.
*Weld, Otis E.
Weld, Walter Winsor
*Weld, William F.
Wellington, Cornelius
Wellington, Edmund S.
*Wellington, Henry W.
Wellington, Wm. A.
Wells, Charles G.
Wells, Fred E.
*Wells, Henry B.
*Wells, Herbert C.
*Wells, Samuel
Wendte, Rev. C. W.
*Wentworth, Henry A.
Wentworth, Samuel
Wesson, James L.
*Weston, Henry C.
Weston, Justus P.
*Weston, R. W.
Weston, Wm. B.
*Wetherbee, J. Otis
Wetherbee, Winthrop
Wetherell, Chas. B.
Wetherell, Charles B., Jr.
Wetherell, George H.
*Wetherell, John G.
Wetterer, Charles F. W.
Whalen, Frank
Whalen, Joseph
Wheatland, George
*Wheeler, Alex. S.
*Wheeler, Chas.
*Wheeler, Rev. C. H.
Wheeler, Frank Allen
Wheeler, George H.
*Wheeler, Thomas
Wheeler, Wm. A., Jr.
Wheelwright, John W.
Wheelwright, Richard C.
*Wheldon, Wm. G.
Whipple, Frank Edward
*Whipple, Harry Adams
Whipple, John J.
*Whipple, John Reed
*Whiston, Edward A.
Whitaker, George E.
Whitaker, Robert L.
*Whitcomb, Henry C.
*Whitcomb, Henry F.
*Whitcomb, William Fred.
*Whitcomb, William H.
*White, Benjamin C.
White, Chas. G.
White, David
*White, F. B.
White, George R.
White, Herbert L.
White, John, Jr.
White, McDonald Ellis
White, Ralph H.
White, Roy Dalton
Whitehouse, George E.
*Whiting, Albert T.
*Whiting, Caleb K.
*Whiting, C. Norris
Whiting, Fred E.
*Whiting, Harold
*Whiting, William
Whiting, William G.
*Whiting, William S.
Whitman, Allan H.
Whitman, Fred N.
*Whitman, Henry
Whitman, Jas. H.
Whitman, William
Whitmore, Joseph P.
*Whitney, Geo. D.
*Whitney, Joseph
Whitney, Lincoln S.
Whitney, Nathaniel D.
Whitney, Solon F.
Whitney, Theo. D.
Whitney, Waldo T.
*Whitney, Wm. L.
*Whitney, W. S.
Whiton, Chauncey G.
*Whiton, David
Whiton, David T.
Whiton, Elijah
*Whiton, Ezra J.
Whiton, Herbert S.
*Whiton, Joseph L.
*Whiton, L. C.
Whiton, Morris F.
Whittemore, George C.
*Whitten, Chas. Newhall
*Whitten, Charles V.
Whitten, Paul Endicott
*Whittier, Charles
Whittier, Charles D.
Whittington, Hayward P.
*Whittington, Hiram
Wicks, Rev. Frank S. C.
*Wigglesworth, Edward
*Wigglesworth, Ed., M.D.
Wigglesworth, George
*Wigglesworth, Stephen N.
Wightman, Luther H.
Wilbur, Bradford M.
Wilbur, Chas. A.
Wilbur, George B.
Wilbur, George B., Jr.
Wilder, Bowman Fred'k

Wilder, Frederick Gilson
*Wilkins, Daniel G.
Willard, Charles S.
*Willard, E. W.
Willard, George A.
*Willcutt, Peter L.
Williams, David W.
Williams, Edgar H.
*Williams, Edward H.
Williams, Franklin D.
Williams, Franklin S.
*Williams, Geo. B.
Williams, George H.
*Williams, Henry Bigelow
*Williams, Jacob L., M.D.
Williams, John D.
*Williams, John T.
*Williams, Robert B.
*Williams, Samuel S. C.
*Williams, Thomas B.
*Williams, Wm. B.
*Willis, Clement
Willis, Edward H., Jr.
Willis, George A.
*Willson, Rev. Edmund B.
*Wilmarth, Henry D.
Wilson, Rev. Daniel M.
Wilson, Edward B.
*Wilson, John
Wilson, John F.
Wilson, Winslow Abbott
*Winder, John White
Wingate, Charles E. L.
Winkelman, Frederick Wm.
Winkley, Hobart W.
*Winkley, Rev. S. H.
*Winship, J. P. C.
Winslow, Andrew Nickerson
Winslow, Frederic Bradlee
Winslow, Geo. H.
Winslow, Roland
*Winsor, F. Herbert
*Winsor, Joseph
Wise, John H.
*Witherell, Herbert F.
*Wolcott, J. Huntington
*Wolcott, Roger
Wolffer, Cyrus Wm.
Wood, Harris R.
Wood, Stephen Merton
*Woodberry, Henry
Woodman, Arthur L.
Woodman, Frank E.
*Woodman, George F.
*Woodman, J. Gilbert
Woodruff, Frank D.
*Woods, Edwin H.
Woods, Fred L.
*Woods, Henry T.
Woods, Walter H.
*Woodward, Charles C.
Woodward, Edward Oliver
Woodward, Milton T.
Woodward, William Alphonse
Woolf, Abram R.
*Woolson, James A.
*Worcester, Rev. J.
Worcester, William L.
Wormwood, George A.
Wren, Edward J.
*Wright, John B.
*Wright, John Seward
Wright, Philip Green
Wright, Walter Channing
*Wyman, George H.
*Wyman, Howard

Young, Alexander
*Young, Charles L.
*Young, Rev. Edward J., D.D.
Young, Edward J.
Young, Frank W.
Young, Fred H.
*Young, George A.
Young, Kenneth

Zell, Lucian M.
Ziegler, Frederick E.

CONSTITUTION

OF THE

Boston Young Men's Christian Union.

ARTICLE I.

Title.

This Society shall be called the "Boston Young Men's Christian Union."

ARTICLE II.

Eligibility of Members.

All young men of good moral character, and claiming to believe in the truths of Christianity, without distinction of sect or party, shall be eligible as members of this Society; but no person shall vote at any meeting of the Society who has not been a member for the period of one year, at least, previous to such meeting.

ARTICLE III.

Admission of Members.

Members may be admitted in such manner and on such conditions as the Board of Government may prescribe.

ARTICLE IV.

Annual, Subscription, Sustaining, and Life Members.

All persons qualified as before named, who shall be admitted in the manner herein provided, shall, upon the

payment of *one dollar* annually, become and continue MEMBERS of this Society; upon the payment of *five dollars* annually, shall become and continue SUBSCRIPTION MEMBERS; upon the payment of *ten dollars* annually, shall become and continue SUSTAINING MEMBERS; and all subscription members who shall pay the sum of *twenty-five dollars* in five or less annual installments shall become LIFE MEMBERS of the Society.

ARTICLE V.

Officers.

The officers of the Society shall consist of a Board of twelve Directors, who shall be elected by ballot from members of the Society, and shall constitute the Board of Government. Four directors shall be elected each year, each to serve three years.

On or before February 15 of each year the President shall appoint a committee of three to make nominations for vacancies to be filled at the regular annual meeting. The committee shall report its nominations to the Secretary on or before March 1. Other nominations may be made by filing nomination papers, placed in the hands of the Secretary on or before April 1, signed by not less than 150 members entitled to vote at the previous annual meeting.

The Secretary shall post in a conspicuous place in the Union Rooms, immediately upon receipt by him, the list of names of the candidates presented by the nominating committee, and the names of other candidates properly presented, and shall provide suitable ballots containing the names of all candidates. Only those placed in nomination as herein provided shall be eligible for election.

Immediately after the annual meeting in each year the Board of Directors shall meet and organize, and shall choose from their number a President, Vice-President, Sec-

retary, and Treasurer of the Society, for the ensuing year. All the above officers so elected shall serve for the terms respectively named, and until their respective successors are elected.

Vacancies occurring from any cause in the Board of Directors shall be filled by the Board of Government, and any director so elected shall hold office until the next annual meeting and the election of his successor.

Vacancies occurring in the offices of President, Vice-President, Secretary, and Treasurer, shall be filled for the remainder of their terms by the Board of Directors.

The Board of Government shall have power to appoint, subject to their direction, such other officers and committees from among the members as they may deem expedient.

ARTICLE VI.

Duties of the Board of Directors.

It shall be the duty of the Board of Directors,—

First, To provide for the use of the Society suitable rooms, centrally located in the city of Boston.

Second, To provide and keep in said rooms such books, periodicals, and newspapers as will, in their judgment, promote the object of the Society.

Third, To make such arrangements for social religious exercises as they shall deem practicable and conducive to the best interests of the Society.

Fourth, To induce the members of the Society to connect themselves with some of the religious societies in the vicinity, according always to their denominational preferences, and especially to seek out and impart information, and render aid, assistance, and encouragement to those who come as strangers to the city, striving to guard them against temptation, to surround them with Christian influences, and to interest them in the cultivation of a religious life.

ARTICLE VII.

Meetings.

The annual meeting of the Society for the choice of officers shall be held on the second Wednesday in April. The Board of Directors may call other meetings of the Society from time to time; and they shall call such meetings whenever requested so to do by the written application of any seventeen members, stating the purposes for which such meeting is to be held; said meetings to be called in such manner as the said Board may deem expedient, having previously given reasonable notice thereof. Seventeen members shall constitute a quorum of the Society for the transaction of business.

ARTICLE VIII.

Permanent Fund.

The Board of Directors may transfer such of the funds of the Society as they may think best to a Permanent Fund, may appoint five trustees to control such fund, and shall at the time of such appointment determine the character of the trust by an instrument in writing. Vacancies occurring at any time hereafter in the number of said trustees shall be filled by the remaining members, subject to the approval of the Board of Directors for the time being.

ARTICLE IX.

Amendments.

These articles may be added to, altered, or amended at any regular meeting, or special meeting called for the purpose, by a vote of three-fourths of the members present, provided that such additions, alterations, or amendments shall have been proposed in writing at one meeting, at least, prior to that at which they are to be acted upon.

BY-LAWS

OF THE

BOARD OF GOVERNMENT.

REVISED NOVEMBER 4, 1913.

ARTICLE I.

Meetings.

Regular meetings of the Board of Government shall be held at such time and place as may be determined by vote of the Board. Special meetings may be called at any time by order of the President, Secretary, or any two Directors.

ARTICLE II.

Officers.

The President, Vice-President, Secretary, and Treasurer of the Society shall be respectively President, Vice-President, Secretary, and Treasurer of the Board of Government.

The President shall preside at all meetings of the Board and shall have such further duties as may from time to time be delegated to him by the Board. In case of the absence or disability of the President, his duties shall be discharged by the Vice-President.

The Secretary shall issue notices of all meetings of the Board, and keep a record of such meetings.

The Treasurer shall keep the accounts of the Society, shall collect its funds and disburse them under the direction of the Board. He shall present to the Board a Monthly Report showing the condition of the finances,

and shall prepare for presentation at the annual meeting of the Society a complete report of the financial operations of the year. No money shall be paid by him except by the authority of the Board or approval in writing of some member of the committee under whose direction the expenditures were made.

ARTICLE III.

Standing Committees.

At the first meeting of the Board in each year, there shall be appointed by the President six standing committees, which shall be under the authority and subject to the direction of the whole Board. The President shall be *ex officio* a member of all the standing committees. Each committee may appoint, subject to the approval of the Board, such sub-committees as it shall deem fit, provided, however, that each sub-committee shall be subject in its action to the committee of the Board to which it is subordinate. The six committees shall be constituted as follows:—

1. Committee on Finance—which shall have charge of the financial affairs of the Society, and, with the treasurer, shall devise ways and means for procuring funds. It shall provide a proper audit of all books and accounts.

2. Committee on Rooms—which shall have the general charge of the Union Building and rooms.

3. Committee on Members—which shall have general supervision of the admission of new members, and shall organize means for increasing the membership of the Society. It shall have supervision of all clubs formed for sociability, and shall have charge of all entertainments.

4. Committee on Education—which shall organize and have supervision of all clubs, classes, lectures, and meetings for instruction or discussion, secular or religious,

both public and private. It shall have general charge of the Library and its equipment.

5. Committee on Physical Culture—which shall have the general charge of the gymnasium, of athletic sports and games, and other measures for promoting the health of the members.

6. Committee on Social Service—which shall organize means for providing members and others with employment, with boarding-houses, with seats in churches, and shall have the general supervision of all works of benevolence undertaken by the Society.

ARTICLE IV.

Annual Report.

The Board shall present at the annual meeting of the Society a detailed statement of the condition of the institution and of its operation during the preceding year.

ARTICLE V.

Reports of Committees.

It shall be the duty of each committee to keep a detailed account of its proceedings, and at the end of the year to place the same, with the reports of its sub-committees, in the hands of the Secretary of the Society.

ARTICLE VI.

Amendments to By-Laws.

The foregoing By-Laws may be altered or amended at any meeting of the Board, provided that two-thirds of the members present assent thereto; but no alteration, addition, or amendment shall be adopted at the same meeting at which it is proposed.

INDEX.

PAGE

ART CLUB 4, 5, 65
BEQUEST, Form of 10
BOARD OF DIRECTORS 2, 54, 55
BOARD OF GOVERNMENT, General Report 3
BOARDING AND LODGING HOUSES 40
BOWLING 33, 65
BUSINESS EFFICIENCY AND SALESMANSHIP. . . . 19, 59, 64
CAMPING CLUB 34, 65
CAMP HUBBARD 34, 63
CAMERA CLUB 15, 64
CHRISTMAS FESTIVAL 37, 67
CLASSES 18, 23, 56, 57
CLUBS 4, 64
COMMITTEES 63
CONSTITUTION AND BY-LAWS 96
COUNTRY WEEK 36, 66
DANCING AND DEPORTMENT. 25, 64
DEBATING CLUB 22, 65
EDUCATION 18
EMPLOYMENT 37
ENTERTAINMENTS 17, 43
EVENING CLASSES, Organization 56
EVENING CLASSES, Registration 57
EVENTS DURING YEAR 43
FINANCE 9
GYMNASIUM 29, 63
HISTORY 53
LECTURES 43
LEGACIES 8
LIBRARY 27, 62
LIFE MEMBERS—NECROLOGY 74
LIFE MEMBERS, List of 75
MASSAGE 35
MEMBERS 15
MEMBERSHIP FEES 41

PAGE

ORCHESTRAL CLUB 22, 64
PERMANENT FUND 8, 50
PHOTOGRAPHY 23
PHYSICAL CULTURE 29
RIDES FOR INVALIDS 36
RIVERSIDE RECREATION GROUNDS 34
ROOMS 11
SALESMANSHIP 19, 59
SHOE AND LEATHER CLUB 5, 65
SOCIAL SERVICE 36
STANDING COMMITTEES 55
SUB-COMMITTEE ON GYMNASIUM 63
SUB-COMMITTEE ON MEMBERS 63
SUNDAY AFTERNOON RECEPTIONS 7, 16
TREASURER'S STATEMENT 48
TRUSTEES 8, 54
UNION HALL, The 72, 73
VOCATION 39

BOSTON YOUNG MEN'S CHRISTIAN UNION 48 BOYLSTON ST.

DIRECTORS

FRANK L. LOCKE, President
GEORGE S. BALDWIN, Vice-President
CHARLES L. BURRILL, Secretary
EDWARD A. CHURCH, Treasurer
WALTER H. DUGAN
JOHN R. AINSLEY
WILLIAM H. BROWN
ROBERT W. FROST
W. RODMAN PEABODY
HERBERT D. HEATHFIELD
HORACE MORISON
WILLARD W. DOW

TRUSTEES

WILLIAM ENDICOTT, Chairman
EDWIN L. SPRAGUE, Secretary
WALTER HUNNEWELL, Treasurer
WILLIAM L. RICHARDSON